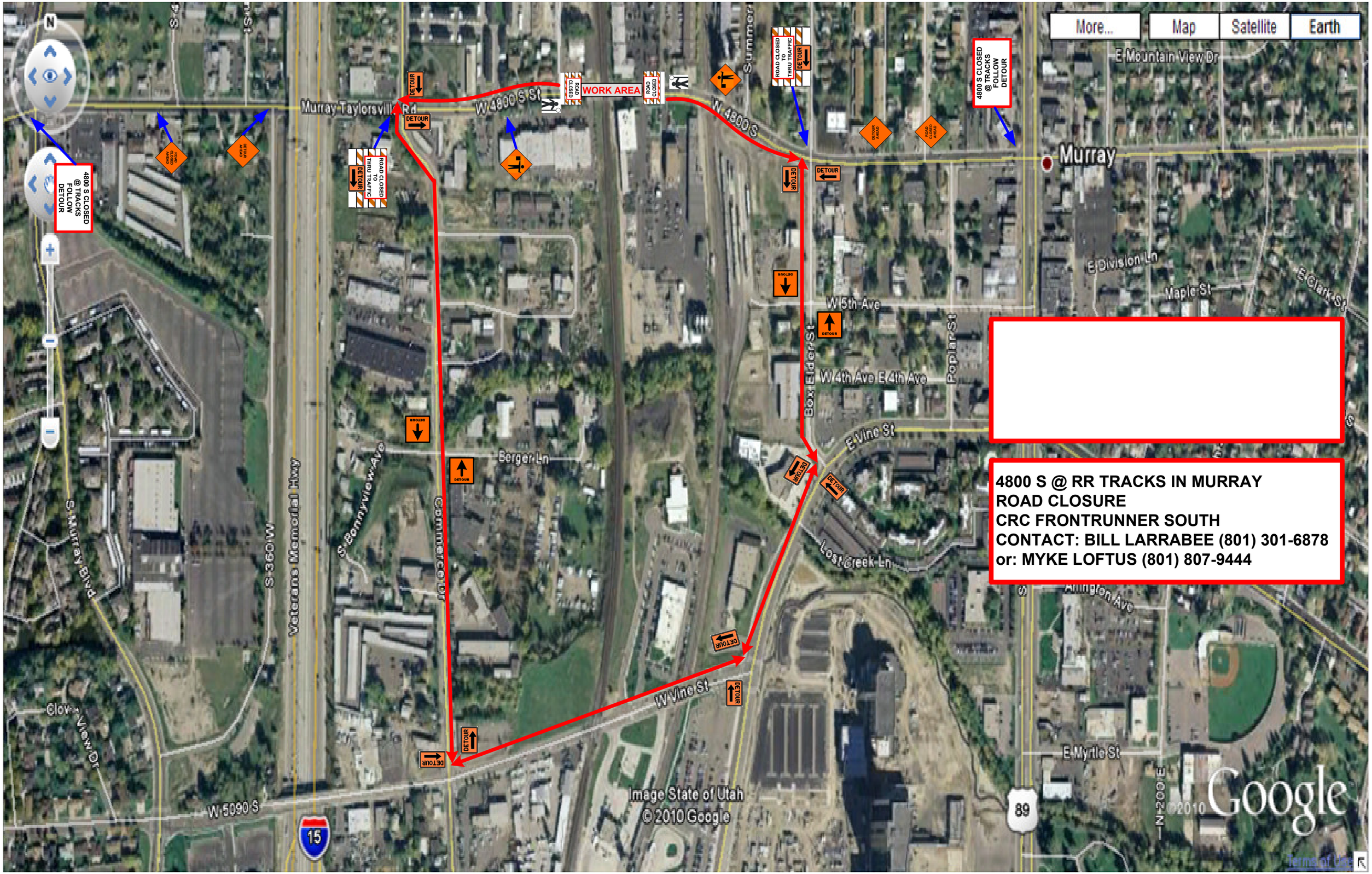

4800 S @ RR TRACKS IN MURRAY
ROAD CLOSURE
CRC FRONTRUNNER SOUTH
CONTACT: BILL LARRABEE (801) 301-6878
or: MYKE LOFTUS (801) 807-9444