MURRAY CITY UTAH

Stanley Consultants INC.

Vine Street
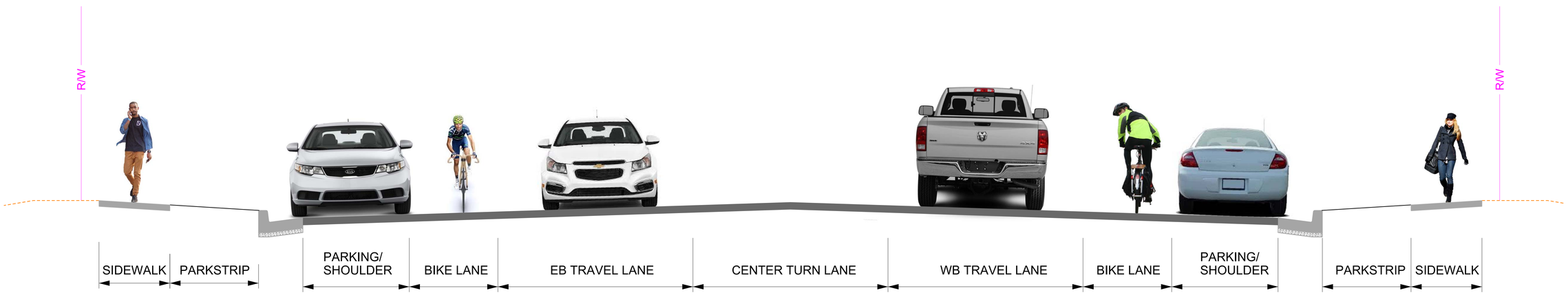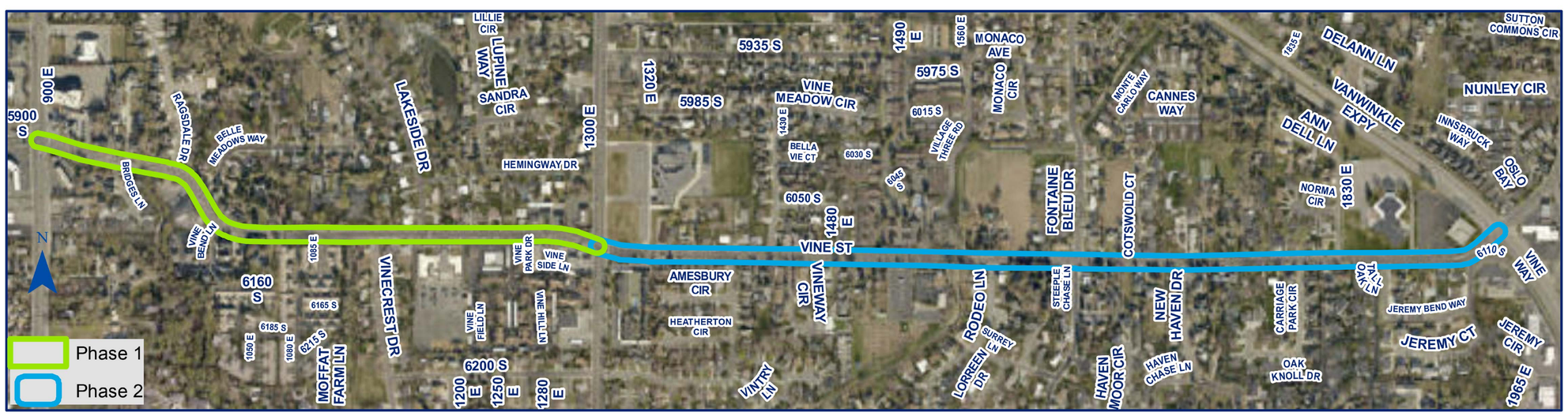
from 900 East to 1300 East (Phase1)
from 1300 East to Van Winkle (Phase 2)