

STANDARD LAND USE CODE - MURRAY CITY, UTAH, 1987

ADOPTED BY ORDINANCE 8716

Effective April 7, 1987

## **FOREWARD**

The Topical Descriptive Index of the "Standard Land Use Code for Murray City, Utah," has been prepared to be a companion volume to the Murray City Zoning Ordinance. The purpose of this index is to define land use categories in a uniform classification system.

This index was prepared by utilizing the Standard Land Use coding manual published by the Urban Renewal Administration (URA) and Bureau of Public Roads (BPR.) There are, however, some modifications to the National Standard Land Use Code to more closely reflect the development of land in Murray City.

The process of further defining land use categories might require the further classification of various uses. If the need arises to give a new or better definition to a specific category, these matters should be called to the attention of the Murray City Community Development Director.

The land use code is applied to the Murray City Zoning Ordinance. This enables a clear and more concise definition of permitted uses in specific zones without requiring voluminous listings of individual uses in the body of the ordinance.



STANDARD LAND USE CODE - MURRAY CITY

Summary

1000 LIVING AREAS

- 1100 Household Units
- 1200 Group Quarters
- 1300 Residential Hotels
- 1400 Mobile Home Parks or Trailer Courts
- 1500 Transient, Transient Lodgings
- 1800 Supplemental-Residential
- 1900 Residential, NEC. (Not Elsewhere Classified)

2000-3000 MANUFACTURING INDUSTRIES

- 2100 Food and Kindred Products
- 2200 Textile Mill Products
- 2300 Apparel and other Finished Products made from Fabrics, Leather, and Similar Materials
- 2400 Lumber and Wood Products (Except Furniture)
- 2500 Furniture and Fixtures
- 2600 Paper and Allied Products
- 2700 Printing, Publishing, and Allied Industries
- 2800 Chemicals and Allied Products
- 2900 Petroleum Refining and Related Industries
- 3100 Rubber and Miscellaneous Plastic Products
- 3200 Stone, Clay, and Glass Products
- 3300 Primary Metal Industries
- 3400 Fabricated Metal Products
- 3500 Professional, Scientific, and Controlling Instruments, Photographic and Optical Goods, Watches and Clocks
- 3900 Miscellaneous Manufacturing

4000 TRANSPORTATION, COMMUNICATIONS, AND UTILITIES

- 4100 Railroad, Rapid Rail Transit, and Street Railway Transportation
- 4200 Motor Vehicle Transportation
- 4300 Aircraft Transportation
- 4400 Marine Craft Transportation
- 4500 Highway and Street Right-of-Way
- 4600 Automobile Parking
- 4700 Communications
- 4800 Utilities
- 4900 Transportation, Communications, and Utilities, NEC.

5000 TRADE, WHOLESALE, AND RETAIL

- 5100 Wholesale Trade
- 5200 Retail Trade - Building Materials, Hardware, Farm Equipment and Supplies
- 5300 Retail Trade - General Merchandise
- 5400 Retail Trade - Food
- 5500 Retail Trade - Automotive, Marine Craft, Aircraft, and Accessories
- 5600 Retail Trade - Apparel and Accessories
- 5700 Retail Trade - Furniture, Home Furnishings, and Equipment
- 5800 Retail Trade - Eating and Drinking Places
- 5900 Miscellaneous Retail Trade

6000 SERVICES

- 6100 Finance, Insurance, and Real Estate Services
- 6200 Personal Services
- 6300 Business Services
- 6400 Repair Services
- 6500 Professional Services
- 6600 Contract Construction Services
- 6700 Governmental Services
- 6800 Educational Services
- 6900 Miscellaneous Service Organizations

7000 CULTURAL, ENTERTAINMENT, AND RECREATIONAL

- 7100 Cultural Activities and Nature Exhibitions
- 7200 Public Assembly
- 7300 Amusements
- 7400 Recreational Activities
- 7500 Resorts and Group Camps
- 7600 Parks
- 7900 Other Cultural, Entertainment, and Recreational Activities, NEC.

8000 RESOURCE PRODUCTION, AND EXTRACTION

- 8100 Agriculture
- 8200 Agricultural Related Activities
- 8300 Forestry Activities and Related Services
- 8400 Fishing Activities and Related Services
- 8500 Mining Activities and Related Services
- 8900 Other Resource Production and Extraction, NEC.

9000 UNDEVELOPED LAND AND WATER

- 9100 Undeveloped and Unused Land Area (Except Forests)
- 9200 Noncommercial Forests
- 9300 Water Areas
- 9400 Vacant Floor Area and Buildings

HOUSEHOLD UNITS

Legend

PLAN VIEW

ELEVATION VIEW

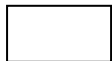
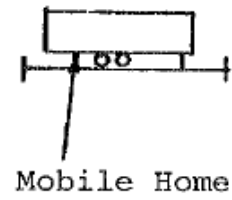
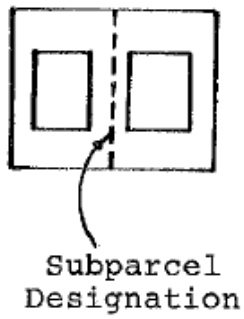
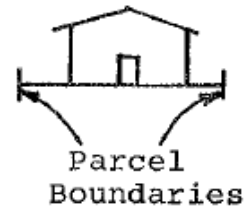
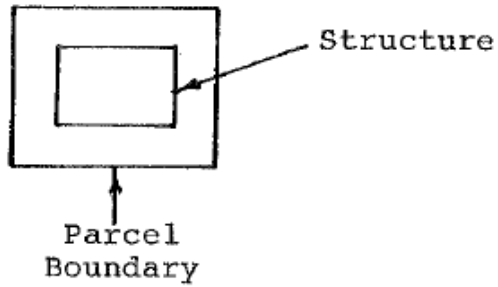

Structure containing residential use



Structure containing nonresidential use

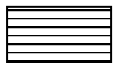

Structure containing mixed (residential and nonresidential) uses.

1000 LIVING AREAS

1100 HOUSEHOLD UNITS

1110 Single-Family Dwelling

1111 Single-family dwelling, detached  
(with or without an attached garage, on one  
parcel. Includes cabins, noncommercial.)



1112 Single-family dwelling, attached  
(to one or more single-family dwelling.)



1113 Single-family dwelling, attached  
(to a commercial, industrial or other  
nonresidential use. Dwelling unit can be  
under, over, in front, behind or beside  
nonresidential use in the structure.)



NOTE: If a single-family dwelling is on the same parcel  
with a nonresidential use, and is not attached,  
subparcel and code use each separately.

I

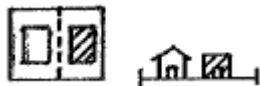



1110 Single-Family Dwelling - Mobile Homes

1114 Mobile home on same parcel as residential use.

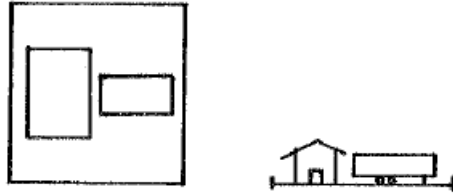

1115 Mobile home on same parcel as nonresidential use.  
(Not located in a mobile home park.)

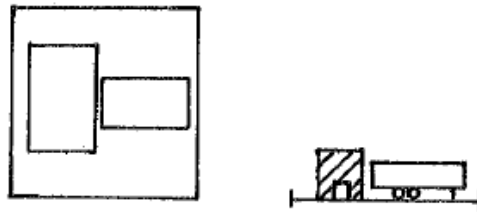

1116 Mobile home on parcel alone.

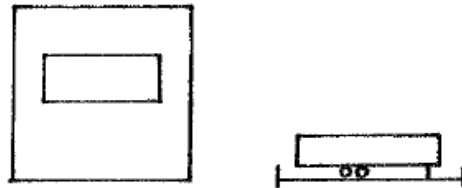

1120 Two Family Dwelling\*

1121 Two family dwelling (duplex), detached  
(with or without attached garage, on the same parcel. Two units can be on ground level, or one above the other.)



1122 Two family dwelling (duplex), attached  
(to one or more duplexes.)



1123 Two family dwelling (duplex, attached  
(to a commercial, industrial, or other  
nonresidential use on the same parcel.  
Dwelling units can be under, over, in front,  
behind or beside the nonresidential use in the  
structure.)

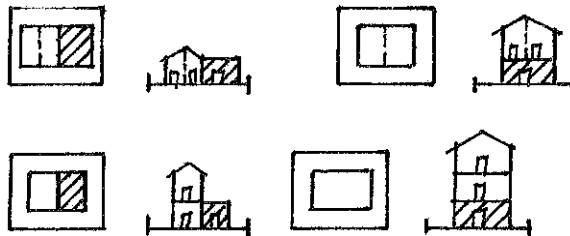

NOTE: If a two family dwelling (duplex) is on the  
same parcel with a nonresidential use, and is  
not attached, subparcel and code each use  
separately.

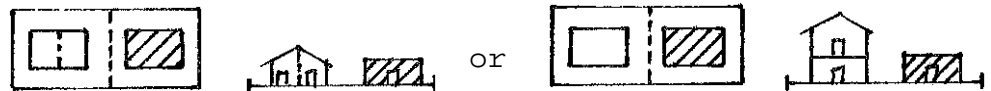

\*Includes two family condominiums.

1130 Multiple Family Dwelling (3 or 4 Dwelling Units)\*

1131 Multiple family dwelling containing three or four family residences, detached (on one parcel, with or without attached garage.)

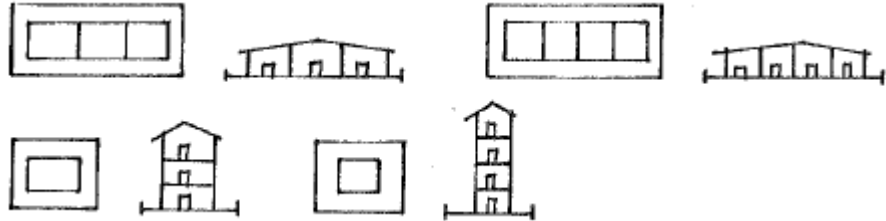

1132 Multiple family dwelling containing three or four family residences, attached (to one or more similar multiple family dwellings.)

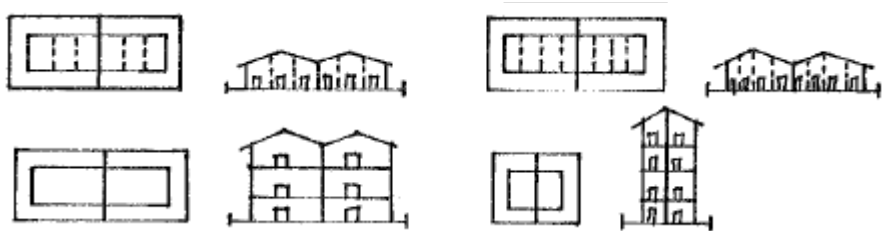

1133 Multiple family dwelling containing three or four family residences, attached (to a commercial, industrial or other nonresidential use, on one parcel. Dwelling units can be under, over, in front, behind or beside the **nonresidential use in the structure.**)



\*Includes 3 or 4 family condominiums.

NOTE: If a multiple family dwelling (3 or 4 dwelling units) is on same parcel with a nonresidential use, and is not attached, subparcel and code each use separately.



1140 Apartment (Low-rise or Garden Type)\*

1141 Apartment (low-rise or garden type), detached (a multiple family structure containing five or more units, two stories or less in height, on one parcel, and with or without garages.)



1142 Apartment (low-rise or garden type), attached (to one or more similar garden or low rise apartment buildings.)

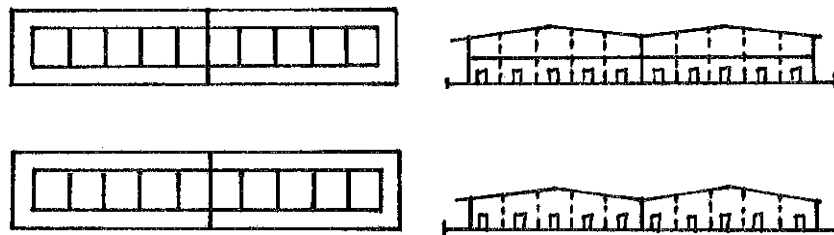

1143 Apartment (low-rise or garden type), attached on nonresidential parcel. (Contains five or more units, two stories or less in height, on one parcel, containing commercial, industrial, or other nonresidential uses on one parcel. Nonresidential uses can be anywhere within the building.)



NOTE: If an apartment of the low-rise or garden type is on the same parcel with a nonresidential use, and is not attached, subparcel and code each use separately.

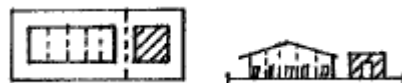

\*Includes condominiums.

1150 Apartment (High Rise)\*

1151 Apartment (high-rise), detached.  
(Contains five or more units, three or more stories in height, detached, on one parcel, and with or without attached garages. Includes five or more units, three or more story condominiums.)

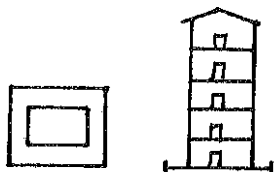

1152 Apartment (high-rise), attached.  
(Contains five or more units, three or more stories in height, attached to one or more similar high rise apartment buildings.)

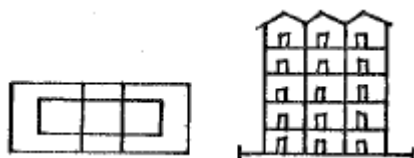

1153 Apartment (high-rise), attached on nonresidential parcel. (Contains five or more units, three or more stories in height, on one parcel, with or without attached garages, containing commercial, industrial, or other nonresidential uses on one parcel. Nonresidential uses can be anywhere within the building.)

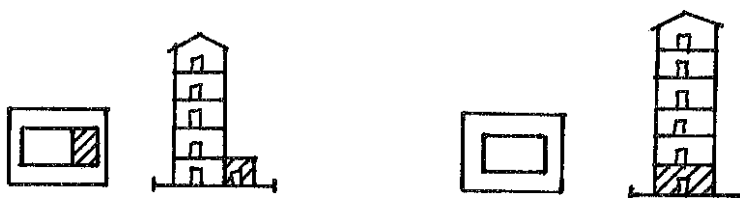

NOTE: If an apartment of the high-rise type, five or more units with three or more stories in height, is on same parcel with nonresidential use and is not attached, subparcel and code each use separately.

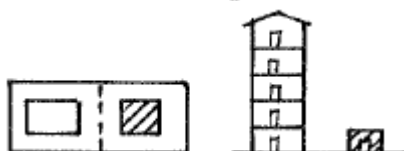

1200 GROUP QUARTERS

1210 Rooming and Boarding Houses

- 1210 Rooming and boarding houses. (Having three or more persons renting rooms, with or without board, and not related to the head or person in charge. Does not include rest homes. Includes child care homes, retarded children homes, homes for unwed mothers, lodging houses - except organization, and tourist homes. All the above uses are generally operated on a commercial basis.)
- 1211 Batching apartments.

1220 Membership Lodging

- 1221 Fraternity and sorority houses.
- 1229 Other membership lodgings, NEC. (Includes homes for the aged - organization, hotels - organization, lodging houses - organization, membership residence dormitories.)

1230 Residence Halls or Dormitories

- 1231 Nurses' and interns' residences.
- 1232 College dormitories.
- 1239 Other residence halls or dormitories, NEC.

1240 Retirement Homes and Orphanages

- 1241 Retirement homes, Independent Living or Congregate Care.
- 1242 Orphanages (public and semi-public).
- 1243 Indigent homes (public and semi-public).

1250 Religious Quarters

- 1251 Convents
- 1252 Monasteries and abbeys.
- 1253 Rectories, parish houses, and parsonages.
- 1259 Other religious quarters, NEC.

1260 Military Quarters, Only

- 1261 Training and billeting.
- 1262 Billeting only.
- 1269 Military quarters, NEC.

1290 Other Group Quarters, NEC.

- 1290 Other group quarters, NEC.

1300 RESIDENTIAL HOTELS

1300 Residential Hotels

1300 Residential hotels and apartment hotels.  
 (Seventy-five percent or more of the  
 available accommodations occupied by  
 permanent guests residing more than 30 days  
 if such can be determined.)

1400 MOBILE HOME PARKS OR TRAILER COURTS

1400 Mobile Home Parks or Trailer Courts

1400 Mobile home parks or trailer courts.

1500 TRANSIENT LODGINGS

1510 Special Transient Lodgings

1511 Hotels  
 (Limited off-street parking only.)

1512 Motels and motor hotels.  
 (Off-street parking provided.)

1513 Tourist or cabin courts.  
 (Off-street parking provided. Includes auto  
 courts and auto camps.)

1514 Boatel (oriented to transient boat traffic  
 with limited parking).

1515 Transient apartments rented by day or week.

1590 Other Transient Lodgings, NEC.

1590 Other transient lodgings, NEC. (Includes  
 seasonal hotels operated less than 9  
 months, Y.M.C.A, public with 50 percent or  
 more floor space for transient lodging.)

1800 SUPPLEMENTAL RESIDENTIAL

1800 Supplemental Residential Use

1800 Supplemental residential use. (Includes  
 lawn gardens, trees, tennis courts,  
 swimming pools, recreational patio areas.)

1900 RESIDENTIAL, NEC.

1900 Residential, NEC.

1902 Ranch or farm employee dwelling.

1909 Other residential, NEC. (Includes  
 houseboats, one or more, at a private or  
 public dock.)

MANUFACTURING: 2000 AND 3000

This major group includes activities involved in processing of materials that produce a material of higher value than that of the original material. All activities are usually in establishments and oftentimes are called plants, factories or mills. Establishments involved in putting together parts of a manufactured product are considered manufacturing as long as the new product is neither a structure nor other fixed improvement such as high ways.

The final product of a manufacturing establishment may be "finished" in the sense that it is ready for utilization or consumption, or it may be "semi-finished" to become a raw material for an establishment engaged in further manufacturing. For example, the product of a copper smelter is the raw material used in electrolytic refineries; refined copper is the raw material used by copper mills; and copper wire is the raw material used by certain electrical equipment manufacturers.

Printing, publishing and industries servicing the printing trades are classified as manufacturing industries.

There are borderline cases between the manufacturing code category and other divisions in the Regional Land Use Classification System. Specific instances will be found in the descriptions of individual industries. A few of the more important examples are:

Agriculture, Forestry and Fisheries. Processing on farms is not considered manufacturing if the raw materials are grown on the farm and if the manufacturing activities are on a small scale.

Mining. The breaking up of ores or the breaking, washing and grading of coal are not considered manufacturing.

Construction. Combining of various manufactured parts at the site of construction by contractors is not considered manufacturing. The prefabrication of sheet metal, concrete and terrazzo products and similar construction materials is included in the manufacturing division.

Wholesale and Retail Trade. Establishments engaged in the following types of operations are not included in the manufacturing division. These include: assembling, grading, and preparing fruits and vegetables for market; shelling and roasting nuts; and establishments primarily engaged in selling to the general public products produced on the same premises from which they are sold such as bakeries, candy stores, ice cream parlors, shade shops and custom tailors.



2000 MANUFACTURING INDUSTRIES

2100 FOOD AND KINDRED PRODUCTS

2110 Meat Products

- 2111 Meat packing. (Includes slaughtering plant products.)
- 2112 Sausages and other prepared meat products. (Includes products not made in slaughtering plants, e.g. bacon, beef, hams, etc.)
- 2113 Poultry and small game dressing and packing. (Includes chickens, turkey, rabbits, ducks, etc.)
- 2118 Irradiation of meat.

2120 Dairy Products (May involve home delivery.)

- 2121 Creamery butter and whey.
- 2122 Cheese, natural and processed. (Includes spreads and cheese-like preparations.)
- 2123 Condensed and evaporated milk.
- 2124 Ice cream and frozen desserts.
- 2125 Fluid milk processing. (Includes buttermilk, cottage cheese.)
- 2126 Dairy products, general (combination of products).

2130 Canning and Preserving of Fruits, Vegetables and Seafoods

- 2131 Canning and curing seafoods. (Includes crab, oyster, herring, and all fish.)
- 2132 Canning specialty foods. (Includes baby foods, breads, pies, hash, and health foods.)
- 2133 Canning fruits, vegetables, preserves, jams, jellies and juices.
- 2134 Drying and dehydrating fruits and vegetables. (Includes sulfuring.)
- 2135 Pickling fruits and vegetables; vegetable sauces and seasonings, salad dressings. (Includes brining.)
- 2136 Fresh or frozen packaged fish and seafoods.
- 2137 Frozen fruits, fruit juices, vegetables, and specialties (e.g. frozen dinners).
- 2138 Irradiation of fruit, vegetables, and seafoods.

2140 Grain Mill Products

- 2141 Flour and other grain mill products. (Includes corn, wheat and rye.)
- 2142 Preparing feeds for animals and fowls (frozen and dry).

- 2143 Cereal preparation (breakfast foods and cereals).
- 2144 Rice milling.
- 2145 Blending and preparing flour.
- 2146 Corn oil, starch and syrup.
- 2148 Irradiation of grain mill products.
- 2150 Bakery Products (May involve home delivery.)
  - 2150 Bakery products. (Includes pastries, crackers, cones, and pies, except meat.)
- 2160 Sugar
  - 2160 Sugar, beet, and cane. (Including cane syrup.)
- 2170 Confectionary and Related Products
  - 2171 Candy and other confectionery products (glazed including glazed products, cough drops.)
  - 2172 Chocolate and cocoa products.
  - 2173 Chewing gum.
- 2180 Beverage

(If the manufacturing activity includes wholesale distribution of product, use one of these code numbers rather than one under wholesale.)

  - 2181 Malt liquors and extracts (including beer and near beer).
  - 2182 Malt, barley, rye, wheat, and corn by-products. (Includes whiskey, bourbon, rye, scotch, and corn liquors.)
  - 2183 Wine brandy, and brandy spirits.
  - 2184 Distilling, rectifying, and blending liquors, except brandy.
  - 2185 Bottling and canning soft drinks and carbonated waters, nonalcoholic (including drink powders and concentrates).
  - 2186 Fountain flavors, pastes, powders (including crushed fruits).
  - 2189 Flavor extracts and flavoring syrups, NEC.
- 2190 Food Preparations and Kindred Products, NEC.
  - 2191 Cottonseed oil milling.
  - 2192 Soybean milling (including cake, meal and oil).
  - 2193 Vegetable oil milling, except cottonseed and soybean (including tallow and tung).
  - 2194 Animal and marine fats and oils. (Includes greases, tallow, and kindred products.)

- 2195 Roasting coffee and coffee products.
- 2196 Shortening, table oils, margarine, and other edible fats and oils.
- 2197 Ice
- 2198 Macaroni, spaghetti, vermicelli, and noodles.
- 2199 Other food preparations and kindred products, NEC. (Includes cider, corn chips, peanut butter, spices, vinegar, yeast, and sandwiches for wholesale trade.)

2200 TEXTILE MILL PRODUCTS

2210 Broad and Narrow Woven Fabrics and Other Smallwares

- 2210 Broad and narrow woven fabrics and other smallwares. (Includes cotton, man-made fibers, silk, and wool, including broadcloth, brocade, cheesecloth, corduroy and muslin.)

2220 Knit Goods

- 2220 Knit goods.

2230 Dyeing and Finishing of Textiles, Except Wool Fabrics and Knit Goods

- 2230 Dyeing and finishing of textiles, except wool fabrics and knit goods. (Including embossing and mercerizing.)

2240 Floor Coverings

- 2240 Floor coverings. (Includes rugs, carpets and doormats.)

2250 Yarns and Threads

- 2250 Yarns and threads.

2290 Other Textile Goods, NEC.

- 2291 Felt goods, except woven felts and hats. (Including boiler coverings, carpet cushions, acoustic felts, pads and padding.)
- 2292 Lace goods.
- 2293 Padding and upholstery filling and wedding, not felt.
- 2295 Artificial leather, oil cloth, and other impregnating and coating fabrics, except rubberizing.
- 2296 Tire cord and fabric.

- 2299 Other textile goods, NEC. (Includes narrow and broad woven fabrics, e.g. linen, jute, hemp, ramie, burlap, and special yarns.)
- 2300 APPAREL AND OTHER FINISHED PRODUCTS MADE FROM FABRICS, LEATHER, AND SIMILAR MATERIALS
  - 2310 Apparel, Except Leather and Fur Goods
    - 2311 Men's, youth's, and boys' suits, coats, and overcoats (including military, hunting, policemen and other type uniforms).
    - 2312 Men's, youth's and boys' furnishings, work clothing, and allied garments (including slacks, neckties, jackets, underwear, shirts, and athletic uniforms).
    - 2313 Women's, misses', juniors', girls', children's and infants' outerwear (including dresses, jackets, playsuits, slacks, and riding habits).
    - 2314 Women's, misses', children's, and infants' undergarments (including corsets and allied garments).
    - 2315 Family apparel.
  - 2350 Hats, Caps, and Millinery
    - 2350 Hats, caps, and millinery, except fur.
  - 2360 Leather and Leather Products
    - 2361 Leather tanning and finishing (including processing of upholstery and saddlery items).
    - 2362 Industrial leather belting and packing (including oil seals).
    - 2363 Boot and shoe cut stock and findings.
    - 2364 Footwear, except rubber. (Includes shoes, slippers, sandals, boots.)
    - 2365 Leather gloves and mittens (for semi-dress and work only).
    - 2366 Luggage (regardless of material).
    - 2367 Handbags and other personal leather goods.
    - 2369 Other leather products, NEC. (Includes saddles, razor straps, dog collars and furnishings, helmets, except athletic.)
  - 2370 Fur Goods
    - 2370 Fur goods (including coats, hats and neck pieces).

2380

Miscellaneous Apparel and Accessories

- 2381 Dress and work gloves, except knit and leather products.
- 2382 Robes and dressing gowns.
- 2383 Raincoats and other waterproof outer garments.
- 2384 Leather and sheep lined clothing except gloves and mittens.
- 2385 Apparel belts (made of any material).
- 2389 Other miscellaneous apparel and accessories, NEC. (Includes costumes, hose supporters.)

2390 Fabricated Textile Products Manufacturing (not made in weaving mills), NEC.

- 2391 Curtains and draperies.
- 2392 House furnishings, except curtains and draperies. (Includes blankets, cushions, dust mops and cloths, board covers, slip covers, tablecloths.)
- 2393 Textile bags (including canvas materials).
- 2394 Canvas products (includes sails, tents, and tarps).
- 2395 Pleating, decorative and novelty stitching and tucking for the trade.
- 2396 Apparel findings and related products.
- 2399 Other fabricated textile products, NEC. (Includes emblems, pennants, and seat covers.)

2400

LUMBER AND WOOD PRODUCTS (EXCEPT FURNITURE)

2410 Logging Camps and Logging Contractors

- 2410 Logging camps and logging contractors. (Includes handling of logs, pilings, poles, posts, and ties.)

2420 Sawmills and Planing Mills

- 2421 Sawmills and planing mills, general.
- 2422 Hardwood dimension and flooring.
- 2429 Special sawmill products, NEC. (Includes shingles.)

2430 Millwork, Veneer, Plywood, and Prefabricated Structural Wood Products

- 2431 Millwork. (Includes blinds, shutters, doors, moldings, screens.)
- 2432 Veneer and plywood.
- 2433 Prefabrication of wooden buildings and structural members. (Includes chicken coops, corn cribs, etc.)

2440 Wooden Containers

2440 Wooden containers. (Includes boxes, buckets, baskets, crates, shoo, kegs, drums, and cases.)

2490 Other Lumber and Wood Products, Except Furniture, NEC.

2491 Wood preserving (creosoting and preservation of woods).

2499 Other lumber and wood products, except furniture, NEC. (Includes ironing boards, cork products, ladders, letters, poles, toothpicks, pallets, etc.)

2500 FURNITURE AND FIXTURES

2510 Household Furniture

2511 Wood household furniture, except upholstered. (Includes cabinets, chests, chairs, tables, etc.)

2512 Wood household furniture, upholstered.

2513 Wood household furniture, upholstered and nonupholstered (including rattan, reed, wicker, willow furniture).

2514 Metal household furniture (including garden and lawn furniture, cabinets, bookcases, etc.).

2515 Mattresses, bedsprings, and box springs.

2519 Household furniture, NEC. (Includes glass and plastic furniture, e.g. for garden and patios.)

2520 Office Furniture

2521 Office furniture, wood. (Includes tables, chairs, cabinets, files, etc.)

2522 Office furniture, metal. (Includes tables, chairs, cabinets, files, etc.)

2530 Public Building and Related Furniture

2530 Public building and related furniture (including aircraft and automobile seats).

2540 Partitions, Shelving, Lockers, and Office and Store Fixtures

2540 Partitions, shelving, lockers, and office and store fixtures and racks.

- 2590 Furniture and Fixtures, NEC.
  - 2591 Venetian blinds and shades (including curtain and drapery poles and rods).
  - 2592 Window and door screens.
  - 2599 Other furniture and fixtures, combined metal and wood NEC. (Includes carts, office, and store fixtures, except wood and metal.)

2600 PAPER AND ALLIED PRODUCTS

2610 Pulp

2610 Pulp

2620 Paper, Except Building Paper

2620 Paper, except building paper made in paper mills. (Includes newsprint, tissue stock, etc.)

2630 Paperboard

2630 Paperboard

2640 Converted Paper and Paperboard Products, except Containers and Boxes

- 2641 Paper coating and glazing including adhesive tape, bread wrappers).
- 2642 Envelopes
- 2643 Bags, except textile bags.
- 2644 Wallpaper
- 2645 Die cut paper and paperboard, and cardboard (including egg cases, index cards, boxes, etc.).
- 2646 Pressed and molded pulp goods (including egg cases).
- 2647 Sanitary paper products (including tissues, napkins).
- 2649 Other converted paper and paperboard products except containers and boxes, NEC. (Includes insulating batts, fills and blankets, novelties, tile, hats, etc.)

2650 Paperboard Containers and Boxes

- 2651 Folding paperboard boxes.
- 2652 Set-up paperboard boxes.
- 2653 Corrugated and solid fiber boxes.
- 2654 Sanitary food containers. (Includes cups, plates, straws.)
- 2655 Fiber cans, tubes, drums, and similar products.

- 2659 Fiberboard boxes and containers, general  
(combination of types).
- 2660 Building Paper and Building Board
- 2660 Building paper and building board.
- 2700 PRINTING, PUBLISHING, AND ALLIED INDUSTRIES
- 2710 Newspaper: Publishing, Publishing and Printing
  - 2710 Newspapers; Publishing, publishing and  
printing.
- 2720 Periodicals: Publishing, Publishing and Printing
  - 2720 Periodicals: Publishing, publishing and  
printing.
- 2730 Books: Publishing, Publishing and Printing
  - 2730 Books: Publishing, publishing and printing.
  - 2732 Book printing.
  - 2733 Miscellaneous publishing.
- 2740 Commercial Printing
  - 2741 Commercial printing, except lithographic  
(including wrapping, cards, maps, labels,  
periodicals, stationery, etc.)
  - 2742 Commercial printing, lithographic  
(including maps, dry transfers, cards,  
labels, etc.).
  - 2743 Engraving and plate printing (including  
maps, cards, stationery, etc.).
- 2750 Manifold Business Forms
  - 2750 Manifold business forms.
- 2760 Greeting Card
  - 2760 Greeting card.
- 2770 Bookbind and related Industries
  - 2771 Blank books, loose-leaf binders, and  
devices (including business forms, binders,  
record albums, etc.)
  - 2772 Bookbinding and miscellaneous related work  
(including embossing).
- 2780 Printing Trade Service Industries
  - 2781 Typesetting (including advertisement,  
composition - hand or machine, typographic  
composition).



- 2782 Photoengraving (including half tones and linecuts).
- 2783 Electrotyping and stereotyping.
- 2789 Other printing trade services, NEC.
- 2790 Other Printing and Publishing, NEC.
  - 2790 Other printing and publishing, NEC. (Includes comic books, directories, and maps.)
- 2800 CHEMICALS AND ALLIED PRODUCTS
  - 2810 Industrial Inorganic and Organ Chemicals
    - 2810 Industrial inorganic and organic chemicals.
  - 2820 Plastic Materials and Synthetic Resins, Synthetic Rubber, Synthetic and Other Man-made Fibers, except Glass
    - 2821 Plastic materials, synthetic resins and nonvulcanizable elastomers.
    - 2822 Synthetic rubber (vulcanizable elastomers).
    - 2823 Cellulosic man-made fibers.
    - 2824 Synthetic organic fibers, except cellulosic.
  - 2830 Drugs
    - 2831 Biological products (includes serums, toxins, vaccines, bacterins).
    - 2832 Medicinal chemicals and botanical products.
    - 2833 Pharmaceutical preparations. (Includes analgesics, anesthetics, antacids, cold remedies, soap, etc.)
  - 2840 Soap, Detergents, and Cleaning Preparations, Perfumes, Cosmetics, and Other Toilet Preparations
    - 2841 Soap and detergents, except specialty cleaners.
    - 2842 Specialty cleaning, polishing, and sanitation preparations, except soap and detergents. (Includes ammonia, disinfectants, waxes, rat poisons, etc.)
    - 2843 Surface active agents, finishing agents, sulfonated oils, and assistants.
    - 2844 Perfumes, cosmetics, and other toilet preparations.

2850 Paints, Varnishes, Lacquers, Enamels, and Allied Products

- 2851 Paints, varnishes, lacquers, and enamel.
- 2852 Putty, caulking compounds, and allied products.

2860 Gum and Wood Chemicals

- 2860 Gum and wood chemicals. (Includes acetone, charcoal, creosote, turpentine, etc.)

2870 Agricultural Chemicals

- 2871 Fertilizers, manufacturing.
- 2872 Fertilizers, mixing only.
- 2873 Agricultural pesticides (including lindane).
- 2879 Agricultural chemicals, NEC. (Includes soil conditioners, defoliants, plant hormones, herbicides, dips, etc.)

2890 Other Chemicals and Allied Products, NEC.

- 2891 Glue, gelatin, and mending cements.
- 2892 Explosives. (Includes dynamite, nitroglycerin, fuses, etc.)
- 2893 Printing ink.
- 2894 Carbon black.
- 2895 Salt
- 2899 Other chemicals and allied products, NEC. (Includes battery acid, household bleaches, anti-freeze, bluding, algin products, fireworks, ink and writing fluids, household dyes, nonagricultural pesticides, etc.)

2900 PETROLEUM REFINING AND RELATED INDUSTRIES

2910 Petroleum Refining

- 2910 Petroleum refining.

2920 Paving and Roofing Materials

- 2921 Paving mixtures and blocks.
- 2922 Asphalt felts, coatings, and cements. (Including linoleum cement, roof coatings, shingles.)

2990 Other Petroleum Refining and Related Industries, NEC.

- 2991 Lubricating oils and greases.
- 2993 Fuel briquettes and other packages fuel.
- 2999 Other petroleum and coal products, NEC.

- 3100 RUBBER AND MISCELLANEOUS PLASTIC PRODUCTS
  - 3110 Tires and Inner Tubes
    - 3110 Tires and inner tubes.
  - 3120 Rubber Footwear
    - 3120 Rubber footwear (includes shoes, boots, sandals.)
  - 3130 Reclaiming Rubber
    - 3130 Reclaiming rubber.
  - 3140 Miscellaneous Plastic Products
    - 3140 Miscellaneous Plastic Products. (Includes finished plastic products, except records, molding of plastics for trade, e.g. dishes, doors, heels, garden hose, pipe, lenses, novelties, tile, etc.)
  - 3190 Other Fabricated Rubber Products, NEC.
    - 3190 Other fabricated rubber products, NEC. (Includes belting, brake lining, balls, bushings, castings, combs, flooring, gloves, latex, soles, sponges, tile, mats, cement, etc.)
- 3200 STONE, CLAY, AND GLASS PRODUCTS
  - 3210 Flat Glass
    - 3210 Flat glass. (Includes furniture tops, mirrors, optical glass, shower doors, laminated and colored glass, etc.)
  - 3220 Glass and Glassware (Pressed or Blown)
    - 3221 Glass containers. (Includes jars, bottles, etc.)
    - 3229 Other glass and glassware, pressed or blown, NEC. (Includes bowls, candlesticks, Christmas tree ornaments, fiberglass, lampshades, novelties, reflectors, tableware, etc.)
  - 3230 Cement, hydraulic
    - 3230 Cement, hydraulic. (Includes, portland, natural, masonry, puzzolan cements, etc.)

3240 Structural Clay Products

- 3241 Brick and structural clay tile. (Includes ceramic - glazed, brick kilns, brick flooring, paving brick, etc.)
- 3242 Ceramic wall and floor tile.
- 3243 Clay refractories.
- 3249 Other structural clay products, NEC. (Includes drain pipe, sewer pipe, roofing, tiles, terra-cotta, etc.)

3250 Pottery and Related Products

- 3251 Vitreous china plumbing fixtures, china, earthenware fittings, and bathroom accessories.
- 3252 Vitreous china table and kitchen articles.
- 3253 Fine earthenware (whiteware), table and kitchen articles.
- 3254 Porcelain electrical supplies.
- 3255 Statuary and factory-made art goods of clay, plaster of paris, plaster, etc.
- 3259 Other pottery and related products, NEC. (Includes garden pottery, crockery, etc.)

3260 Concrete, Gypsum, and Plaster Products

- 3261 Concrete brick and block.
- 3262 Concrete products, excluding brick and block. (Includes sewer pipes, floor slabs, joists, monuments, poles, posts, septic tanks, silos, tile, etc.)
- 3263 Concrete, ready mixed.
- 3264 Lime products. (Includes building lime, quick lime, agricultural lime, hydrated and dolomitic lime, etc.)
- 3265 Gypsum products. (Includes board, panels, brick, tile, etc.)

3270 Cut Stone and Stone Products

- 3270 Cut stone products. (Includes tombstones, terrazzo, furniture, roofing, etc.)

3280 Abrasive, Asbestos, and Miscellaneous Nonmetallic Mineral Products

- 3281 Abrasive products. (Includes wheels, cloths, paper, sponges, stones, etc.)
- 3282 Asbestos products. (Includes blankets, brake lining, sheets, shingles, rope, roofing, etc.)

- 3283 Steam and other packing, and pipe and boiler covering.
- 3284 Minerals and earths, ground or otherwise treated. (Includes borax, clay, graphite, pumice, shale, stucco, etc.)
- 3285 Mineral wool. (Includes acoustical board, tile, etc.)
- 3286 Nonclay refractories.
- 3289 Nonmetallic mineral products, NEC. (Includes asphalt floor tile.)

3300 PRIMARY METAL INDUSTRIES

3310 Blast Furnaces, Steel Works, and the Rolling and Finishing of Ferrous Metals

- 3311 Blast furnaces (including coke ovens), steel works, and the rolling of ferrous metals. (Includes iron, pig iron, steel, tinplate, etc.)
- 3312 Electrometallurgical products.
- 3313 Steel wire drawing and steel nails and spikes.
- 3314 Cold rolled sheet, strip, and bars.
- 3315 Steel pipe and tubes.

3320 Iron and Steel Foundries

- 3321 Gray iron foundries.
- 3322 Malleable iron foundries.
- 3323 Steel foundries.

3330 Primary Smelting and Refining of Nonferrous Metals

- 3331 Primary smelting and refining of copper.
- 3332 Primary smelting and refining of lead.
- 3333 Primary smelting and refining of zinc.
- 3334 Primary production of aluminum.
- 3339 Other primary smelting and refining of nonferrous metals, NEC. (Includes tin, nickel, antimony, magnesium, platinum, silver, etc.)

3340 Secondary Smelting and Refining of Nonferrous Metals and Alloys

- 3340 Secondary smelting and refining of nonferrous metals and alloys. (Includes copper, gold, lead, nickel, silver, tin, zinc, etc.)

3350 Rolling, Drawing, and Extruding of Nonferrous

Metals

- 3351 Rolling, drawing, and extruding of copper.
- 3352 Rolling, drawing, and extruding of aluminum.
- 3353 Rolling, drawing, and extruding of nonferrous metals, except copper and aluminum
- 3354 Drawing and insulating of nonferrous wire.
- 3356 Tin and tin alloy bars, pipe, rods, sheets, etc.

3360 Nonferrous Foundries

- 3361 Aluminum castings (including cooking utensils, etc.)
- 3362 Brass, bronze, copper base alloy castings.
- 3369 Nonferrous castings, NEC. (Includes magnesium, titanium, etc.)

3390 Other Primary Metal Industries, NEC.

- 3391 Iron and steel forgings.
- 3392 Nonferrous forgings. (Includes magnesium, titanium, etc.)

3400 FABRICATED METAL PRODUCTS

3410 Ordinance of Accessories

- 3411 Guns, howitzers, mortars, and related equipment.
- 3412 Ammunition, except small arms. (Includes bombs, mines, warheads, and all ammunition over 30mm.)
- 3413 Tanks and tank components.
- 3414 Sighting and fire control equipment.
- 3415 Small arms.
- 3416 Small arms ammunition (30mm or less).
- 3417 Guided missiles and space vehicles, completely assembled.
- 3419 Other ordnance and accessories, NEC.

3420 Machinery

- 3421 Engines and turbines. (Includes gas, diesel, steam, etc.)
- 3422 Farm machinery and equipment. (Includes

- brooders, feeders, grinders, mowers,  
plows, tractors, rakes, sprayers,  
elevators, etc.)
- 3423 Construction, mining, and materials handling  
machinery and equipment. (Includes  
bulldozers, dollies, drills, lifts,  
elevators, shovels, snow plows, dredges,  
crushers, etc.)
- 3424 Metal working machinery and equipment.  
(Includes tool and die shops, small machine  
shops, metal boring, brushing, cutting,  
drilling, milling, etc.)
- 3425 Special industry machinery except metal  
working machinery. (Includes paper, food,  
printing, machinery, power tools, etc.)
- 3426 General industrial machinery and equipment.  
(Includes pumps, ovens, blowers, filters,  
sprayers, sifters, etc.)
- 3427 Office machines, small (typewriters, adding  
machines, calculators, desk top computers,  
etc.)
- 3428 Service industry machines. (Includes  
cabinets, counters, warmers, ranges, soda  
fountains, cleaners, sweepers, coolers,  
etc.)
- 3429 Other machinery, except electrical, NEC.  
(Includes carburetors, pistons and rings,  
car seals, etc.)
- 3430 Other Machinery
- 3431 Electrical transmission and distribution  
equipment. (Includes transformers, boosters,  
fuses, relays, etc.)
- 3432 Electrical industrial apparatus. (Includes  
electric generators, parts for aircraft,  
motor vehicles and railroad stock,  
speedometers.)
- 3433 Household appliances. (Includes blankets,  
heaters, razors, etc.)
- 3434 Electric lighting and wiring equipment.
- 3435 Radio and television receiving sets, except  
communication types. (Includes phonographs,  
recorders, speaker systems, etc.)
- 3436 Communication equipment. (Includes telephone  
and telegraph apparatus, radio and  
television transmitting, signaling and  
detection equipment and apparatus.)
- 3437 Electronic components and accessories.  
(Includes tubes, transformers, coils, etc.)

- 3438 Electronic computing equipment, other than desk top machines. (Includes EDP, EAM, card punch, scanner equipment.)
- 3439 Other electrical machinery, equipment, and supplies, NEC> (Includes batteries, Christmas lighting sets, electric fireplaces, spark plugs, lamps, etc.)
- 3440 Transportation Equipment
  - 3441 Motor vehicles, complete assembly. (Includes autos, trucks, buses, truck tractors, etc., all for highway use.)
  - 3442 Aircraft manufacturing and assembling.
  - 3443 Aircraft engines and engine parts.
  - 3444 Aircraft parts other than engines.
  - 3445 Motor vehicle parts and accessories.
  - 3446 Ship and boat building and repairing.
  - 3447 Railroad equipment.
  - 3448 Motorcycles, bicycles and parts.
  - 3449 Other transportation equipment, NEC.
- 3490 Fabricated Metal Products, NEC.
  - 3491 Metal cans for food, beverages, etc.
  - 3492 Cutlery, hand tools, and general hardware. (Includes scissors, shears, blades, keys, and locks, racks, etc.)
  - 3493 Heating apparatus, except electrical, plumbing fixtures, (Includes sinks, sprinklers, toilets, etc.)
  - 3494 Fabricated structural metal products. (Includes structural joists, doors and trim, window frames and sash, boiler and plate work, sheet metal work, architectural and ornamental metal work, prefabricated buildings, etc.)
  - 3495 Screw machine products and bolts, nuts, screws, rivets, and washers.
  - 3496 Metal stamping and chemical milling appliance parts. (Includes bottle caps, tops, cans, auto body parts, pails, garbage cans, kitchen utensils, helmets, etc.)
  - 3497 Coating, plating, engraving, and allied services. (Polishing, anodizing, electroplating, galvanizing, etc.)
  - 3498 Fabricated wire products. (\*Includes wire chain, cables, cages, clips, hangers, fencing, mats, traps, carts, furniture and precision springs, etc.)
  - 3499 Other fabricated metal products, NEC.



(Includes barrels, drums and containers, safes and vaults, steel leafed and coiled springs, pipe valves, ladders, magnets, wheels, trophies, etc.)

3500 PROFESSIONAL, SCIENTIFIC, AND CONTROLLING INSTRUMENTS;  
PHOTOGRAPHIC AND OPTICAL GOODS; WATCHES AND CLOCKS

3510 Engineering, Laboratory, and Scientific and  
Research Instruments and Associated Equipment

3510 Engineering, laboratory, and scientific and research instruments and associated equipment.

3520 Instruments for Measuring, Controlling, and  
Indicating Physical Characteristics

3521 Mechanical measuring and controlling instruments, except automatic temperature controls. (Including meter, regulators, thermometers, etc.)

3522 Automatic temperature controls (including thermostats).

3530 Optical Instruments and Lenses

3530 Optical instruments and lenses (including mirrors, prisms, microscopes, etc.)

3540 Surgical, Medical, and Dental Instruments and  
Supplies

3541 Surgical and medical instruments and apparatus (including knives, tables, syringes, etc.).

3542 Orthopedic, prosthetic, surgical appliances and supplies (including hearing aids, braces, supporters, limbs, etc.)

3543 Dental equipment and supplies (including chairs, cabinets, alloys, etc.)

3550 Ophthalmic Goods

3550 Ophthalmic goods. (Includes glasses, goggles, sunglasses, etc.)

3560 Photographic Equipment and Supplies

3560 Photographic equipment and supplies. (Includes film, reels, screens, etc.)

3570 Watches, Clocks, Clockwork Operated Devices, and

Parts (Including Electrically Operated Time Pieces.)

3570 Watches, clocks, clockwork operated devices and parts (including electrically operated time pieces.)

3900 MISCELLANEOUS MANUFACTURING

3910 Jewelry, Silverware, and Plated Ware

3911 Jewelry and precious metals.  
3912 Jeweler's findings and materials.  
3913 Lapidary work.  
3914 Silverware and plated ware.

3920 Musical Instruments and Parts

3920 Musical instruments and parts

3930 Toys, Amusement, Sporting, and Athletic Goods

3931 Games and toys, except dolls, and children's vehicles.  
3932 Dolls  
3933 Children's vehicles, except bicycles.  
3934 Sporting and athletic goods (including underwater gear, goods and archery, golf, baseball, basketball, bowling, fishing, tennis, pool, etc.).  
3935 Surfboard, skimboard, and related manufacturing.  
3939 Toys, amusement, sporting and athletic goods, NEC.

3940 Pens, Pencils, and other Office and Artists' Materials

3941 Pens, pen points, fountain pens, ball point pens, mechanized pen and pencil parts.  
3942 Lead pencils, crayons, and artist's materials. (Including ink, drawing tables, and boards, lettering equipment, etc.)  
3943 Marking devices (including rubber stamps, stencils, etc.)  
3944 Carbon paper and inked ribbons.

3950 Costume Jewelry, Costume Novelties, Buttons, and Miscellaneous Notions, Except Precious Metals

3951 Costume jewelry, costume novelties, except precious metal.  
3952 Feathers, plumes, and artificial flowers.

- (Including fruit, foliage, etc.)
- 3953 Buttons
- 3956 Needles, pins, hooks, eyes, and similar notions.
  
- 3960 Tobacco
  - 3961 Cigarettes
  - 3962 Cigars
  - 3963 Tobacco (chewing and smoking) and snuff.
  - 3964 Tobacco stemming and redrying.
  
- 3970 Motion Picture Production
  - 3970 Motion picture production (including television).
  
- 3980 Audio Products
  - 3981 Records (blanks or finished records).
  - 3982 Tapes or wires.
  
- 3990 Miscellaneous Manufacturing, NEC.
  - 3991 Brooms and brushes (includes toothbrushes, paint brushes, etc.).
  - 3992 Linoleum, asphalted-felt-base, and other hard surface floor cover, NEC.
  - 3993 Matches.
  - 3994 Lamp shades except metal and glass.
  - 3995 Morticians' goods (includes caskets, coffins, vaults, etc.).
  - 3996 Awnings - metal, wood, or canvas.
  - 3997 Signs and advertising displays (including neon and electric scoreboards, etc.).
  - 3998 Umbrellas, parasols, and canes.
  - 3999 Other miscellaneous manufacturing, NEC. (Includes barber and beauty shop equipment, amusements, gloves, smoking pipes, tinsel, toupees, wigs, etc.)

TRANSPORTATION, COMMUNICATION & UTILITIES: 4000

This major category includes enterprises engaged in passenger and freight transportation by railway, highway, water or air, or furnishing services related to transportation; telephone and telegraph communication services; radio broadcasting and television; and the supplying of electricity, gas, steam, water or sanitary services. Many of the industries assigned to this division are semi-public and public in character.

4000 TRANSPORTATION, COMMUNICATIONS, AND UTILITIES

4100 RAILROAD, RAPID RAIL TRANSIT, AND STREET RAILWAY  
TRANSPORTATION

4110 Railroad Transportation

- 4111 Railroad right-of-way (excluding switching and marshaling yards).
- 4112 Railroad switching and marshaling yards.
- 4113 Railroad terminals (passenger).
- 4114 Railroad terminals (freight).
- 4115 Railroad terminals (passenger and freight). (Includes ticket offices at terminal.)
- 4116 Railroad equipment and maintenance yards.
- 4118 Railroad company offices not located at terminal.
- 4119 Other railroad transportation, NEC.

4120 Rapid Rail Transit and Street Railway  
Transportation

- 4121 Rapid rail transit and street railway right-of-way. (Includes only that land which is not within the public right-of-way, e.g. within a public street right-of-way).
- 4122 Rapid rail transit and street railway passenger terminals. (Includes only those terminals that are not located within the public right-of-way, e.g. within a public street right-of-way).
- 4123 Rapid rail transit and street railway equipment maintenance yards.
- 4129 Other rapid rail transit and street railway transportation, NEC.

4200 MOTOR VEHICLE TRANSPORTATION

4210 Bus Transportation

- 4211 Bus passenger terminals (intercity and interstate). (Includes only those terminals that are not located within the public right-of-way, e.g. within a public street right-of-way.)
- 4212 Bus passenger terminals (local). (Includes only those terminals that are not located within the public right-of-way, e.g. within a public street right-of-way.)

- 4213 Bus passenger terminals (intercity and local). (Includes only those terminals that are not located within the public right-of-way, e.g. within a public street right-of-way.)
- 4214 Bus garaging and equipment maintenance.
- 4215 Charter bus companies, school, sight-seeing.
- 4218 Bus company offices not located at terminal or garage.
- 4219 Other bus transportation, NEC. (Including interstate bus lines.)

4220 Motor Freight Transportation

- 4221 Motor freight terminals. (Local and long distance trucking companies, and transfer companies.)
- 4222 Motor freight garaging and equipment maintenance.
- 4229 Other motor freight transportation, NEC. (Including local moving combined with storage, etc.)

4290 Motor Vehicle Transportation, NEC.

- 4291 Taxicab transportation.
- 4292 Passenger autos for rent with drivers.
- 4294 Ambulance service.
- 4295 Parcel delivery, and pickup and delivery service.
- 4299 Other motor vehicle transportation, NEC. (Including rental of trucks with drivers, etc.)

4300 AIRCRAFT TRANSPORTATION

4310 Airports and Flying Fields

- 4311 Airport and flying fields. (For private and business aircraft.)
- 4312 Airport terminals (passenger).
- 4313 Airport terminals (freight).
- 4314 Airport terminals (passenger and freight).
- 4315 Aircraft storage, repair, and equipment maintenance.
- 4316 Charter aircraft service (including flying clubs).
- 4317 Airport services (air freight or passengers including refueling).
- 4318 Airline company offices not located at terminals.

4390 Other Air Transportation, NEC.

- 4391 Heliport landing/takeoff pads, with maintenance facilities. (Identified only when they are separate activities and not a part of airports or flying fields.)
- 4392 Heliport (pad only without maintenance facilities).
- 4399 Other aircraft transportation, NEC. (Including charter service, etc.)

4400 MARINE CRAFT TRANSPORTATION

4410 Marine Craft Transportation (Includes all Docking Facilities, e.g. Wharves, Piers, and Docks.)

- 4411 Marine terminals and piers (passenger).
- 4412 Marine terminals and piers (freight).
- 4413 Marine terminals and piers (passenger and freight).
- 4414 Marine terminals and piers (commercial fishing).
- 4415 Miscellaneous marine facilities. (Includes ferry boats, water taxis, tug boats and associated repair facilities, boat yards, etc.)
- 4416 Ship salvaging
- 4417 Excursion boats and boat chartering facilities. (Use auxiliary code for offices.)
- 4418 Steamship company offices not located at terminal.
- 4419 Other marine terminals, piers, and facilities, NEC. (Including lighthouses, etc.)

4500 HIGHWAY AND STREET RIGHT-OF-WAY (See Comprehensive Regional Land Inventory Program manual for more complete definitions.)

4510 Freeways

- 4510 Freeways. (Defined as divided highways for inter-urban movement of large volumes of through traffic at high speeds with fully controlled access.)

4520 Prime Arterials

4520 Prime arterials. (Defined as divided highways which augment the freeway system for intra-urban movement of large volumes of through traffic with some grade separations at major crossroads.)

4530 Major Roads

4530 Major urban streets. (Defined as primary through routes within urbanized areas with full or partial control of traffic access.)

4532 Major rural road. (Defined as highways or primary routes through rural or undeveloped areas which generally serve as links within the County highway system.)

4540 Collector Roads

4540 Collector roads. (Defined in undivided streets for movement of traffic between major and local streets and for circulation within urban subareas. Access is generally not controlled.)

4550 Local Streets and Roads

4550 Local Streets and roads. (Defined as those streets used primarily for direct access to residences, businesses, or other abutting uses or activities.)

4560 Alleys

4560 Alleys. (Defined as minor, narrow streets, usually without sidewalks, and which rear parts of buildings adjoin.)

4590 Other Highway and Street Right-of-Way, NEC.

4590 Other highway and street right-of-way, NEC.

4600 AUTOMOBILE PARKING

4600 Automobile Parking

4601 No fee parking lots and garages. (Free customer parking for two or more establishments such as shopping centers.)



- 4602 Commercial parking lots and garages on a fee basis.
- 4603 Long term storage (autos, trucks, boats, vacation trailers, etc.).
  
- 4700 COMMUNICATIONS
  - 4710 Telephone Communication
    - 4711 Telephone exchange stations.
    - 4712 Telephone relay towers, microwave or other.
    - 4718 Telephone company offices.
    - 4719 Other telephone communication, NEC.  
(Including cable service, land or submarine, etc.)
  
  - 4712 Telegraph Communication
    - 4712 Telegraph message centers.
    - 4722 Telegraph transmitting and receiving stations only.
    - 4729 Other telegraph communications, NEC.  
(Including cable service, land or submarine, etc.)
  
  - 4730 Radio Communication
    - 4731 Radio broadcasting studios only.
    - 4732 Radio transmitting stations and towers.
    - 4739 Other radio communication, NEC.
  
  - 4740 Television Communication
    - 4741 Television broadcasting studios only.
    - 4742 Television transmitting stations and relay towers.
    - 4749 Other television communication, NEC.
  
  - 4750 Radio and Television Communication (Combined Systems)
    - 4751 Radio and television broadcasting studios only, (combined systems).
    - 4752 Radio and TV transmitting facilities only.
    - 4759 Other combined radio and television communication, NEC.
  
  - 4760 Recording and Sound Studios
    - 4760 Recording and sound studios.

4790 Other Communication, NEC.

4790 Other communication, NEC.

4800 UTILITIES

4810 Electric Utility

- 4811 Electric transmission right-of-way.  
(Identifies areas where the surface is devoted exclusively to the right-of-way of the activity.)
- 4812 Electric generation plants - conventional fuel (including hydroelectric, solar, etc.)
- 4813 Electric generation plants - nuclear energy.
- 4814 Electricity regulating substations.
- 4815 Electric utility company office.
- 4819 Other electric utility, NEC.

4820 Gas Utility

- 4821 Gas pipeline right-of-way, (Identifies areas where the surface is devoted exclusively to the right-of-way of the activity.)
- 4822 Gas production plants.
- 4823 Natural or manufactured gas storage; distribution points.
- 4824 Gas pressure control stations.
- 4825 Gas company office.
- 4829 Other gas utilities, NEC.

4830 Water Utilities or Irrigation

- 4831 Water pipeline right-of-way. (Identifies areas where the surface is devoted exclusively to the right-of-way of the activity.)
- 4832 Water treatment plants (purification).
- 4833 Water storage as part of a utility system (open reservoirs).
- 4834 Water storage as part of a utility system (covered including water storage standpipes.)
- 4835 Irrigation distribution channels.
- 4836 Water pressure control stations and pumping plants.
- 4837 Water utilities or irrigation company office.
- 4839 Other water utilities or irrigation, NEC.  
(Includes saline water conversion plant.)

4840 Sewage Disposal

- 4841 Sewage pipeline right-of-way. (Identifies area where surface is devoted exclusively to right-of-way of activity.)
- 4842 Sewage treatment plants.
- 4843 Sewage sludge drying beds.
- 4844 Sewage pressure control stations.
- 4845 Water reclamation plants.
- 4846 Sewage company office.
- 4849 Other sewage disposal, NEC.

4850 Solid Waste Disposal

- 4851 refuse incineration.
- 4852 Central garbage grinding stations and compositing plants.
- 4853 Refuse disposal company office.
- 4854 Sanitary landfills.
- 4855 Refuse disposals.
- 4856 Industrial waste disposals.
- 4857 Active slag dumps and mineral waste disposals.
- 4858 Solid waste transfer station.
- 4859 Other sold waste disposal, NEC.

4860 Combination Utilities, (Gas and electric, water and electric, etc.)

- 4861 Combination utilities company storage yards and equipment storage.
- 4862 Gas and electric utility company office.
- 4863 Water and electric utility company office.
- 4864 Combination utilities right-of-way (identifies areas where surface is devoted exclusively to right-of-way of activity).
- 4869 Combination utilities, NEC.

4870 Flood Control Systems

- 4871 Channel or right-of-way. (Predominantly open flume-like structure.)
- 4872 Debris basin. (A dam and basin for intercepting debris.)
- 4873 Storm drain or right-of-way. (Predominantly covered pipes or boxes.)
- 4874 Spreading grounds. (Area for percolating water into underground.)

4890 Other Utilities, NEC.

- 4890 Other utilities, NEC.

- 4900 TRANSPORTATION, COMMUNICATIONS, AND UTILITIES, NEC.
  - 4910 Pipeline Right-of-Way and Pressure Control Stations, NEC.
    - 4911 Petroleum pipeline right-of-way.
    - 4912 Petroleum pressure control stations.
    - 4913 Industrial gas pipeline right-of-way.
    - 4915 Industrial chemical pipeline right-of-way.
    - 4919 Other pipeline right-of-way and pressure control stations, NEC.
  - 4920 Transportation Services and Arrangements
    - 4921 Freight forwarding services.
    - 4922 Packing and crating services.
    - 4923 Travel arranging services. (Travel agencies.)
    - 4924 Transportation ticket services. (Includes all modes of transportation, when not located within one of the transportation terminals.)
    - 4929 Other transportation services and arrangements, NEC.
  - 4990 Other Transportation, Communications, and Utilities, NEC.
    - 4990 Other transportation, communications, and utilities, NEC.

TRADE, WHOLESALE & RETAIL: 5000

Trade includes establishments or places of business primarily engaged in selling of merchandise and rendering services incidental to the sale of goods.

Wholesale Trade: 5100

This subdivision includes establishments or places of business primarily engaged in selling merchandise to retailers; to industrial, commercial, institutional or professional users; or to other wholesalers; or acting as agents in buying merchandise for or selling merchandise to such persons or companies. The principal types of establishments included are:

1. Merchant wholesalers.
2. Sales branches and sales offices (but not retail stores) maintained by manufacturing or mining enterprises apart from their plants or mines for the purpose of marketing their products.
3. Agents, merchandise or commodity brokers and commissioned merchants.
4. Petroleum bulk stations.
5. Assemblers, buyers and associations engaged in the cooperative marketing of farm products.

The chief functions of establishments included in wholesale trade are selling goods to trading establishments or to industrial, commercial, institutional and professional users; and bringing buyer and seller together. In addition to selling, functions frequently performed by wholesale establishments include maintaining inventory of goods; extending credit; physically assembling; sorting and grading goods in large lots; breaking bulk and redistribution in smaller lots; delivery; refrigeration, and various types of promotion such as advertising and label designing.

Retail Trade: 5200 - 5900

This subdivision includes establishments engaged in selling merchandise for personal, household, or farm consumption, and rendering services incidental to the sale of the goods. In general, retail establishments are classified by kind of business according to the principal lines of commodities sold (groceries, hardware, etc.), or the usual trade designation (drug store, cigar store, etc.). Some of the important characteristics of retail trade establishments are: the

establishment is usually a place of business and is engaged in activities to attract the general public to buy; the establishment buys or receives merchandise as well as sells; the establishment may process its products, but such processing is incidental or subordinate to selling; the establishment is considered as retail in the trade; and the establishment sells to customers for personal, household, or farm use. Not all of these characteristics need be present and some are modified by trade practice.

Buying of goods for resale to the consumer is a characteristic of retail trade establishments that particularly distinguishes them from the agricultural and extractive industries. For example, farmers who sell only their own produce at or from the point of production are not classified as retailers.

Processing incidental or subordinate to selling often is conducted at retail stores. For example, restaurants prepare meals, and feed stores grind feed. Retail establishments of manufacturing concerns are included in retail trade.

For the most part, establishments engaged in retail trade sell merchandise to the general public for personal or household consumption. Certain exceptions to this general rule are made necessary by trade practices. For example, retail lumber yards are included in retail trade despite the fact that a high proportion of their sales are made to contractors; and establishments selling feed, fertilizer, machinery, etc., to farmers are also included in retail trade. Chain store warehouses are considered auxiliary to the retail establishment served and are classified on the basis of the industrial activity carried on by such retail stores.

Establishments engaged in selling to the general public, from displayed merchandise, products such as typewriters, stationery, or gasoline, are classified in retail trade even though such products may not be used for personal or household consumption. However, establishments that sell these products only to institutional or industrial users and establishments that sell similar merchandise for use exclusively by business establishments are not classified in retail trade.

5000 TRADE (WHOLESALE)

5100 WHOLESALE TRADE

5100 Motor Vehicles and Automotive Equipment

- 5111 Automobiles, trucks and other motor vehicles. (Includes buses, motorcycles, motor scooters, truck tractors, etc.)
- 5112 Automotive equipment, e.g. automobile parts. (Includes batteries, seatbelts, seat covers, tools, etc.)
- 5113 Tires and tubes for automobile, truck, motorcycles, motor scooters, etc.

5121 Drugs, Chemicals, and Allied Products

- 5121 Drugs, drug proprietaries and druggists' sundries. (Includes cosmetics, drugs, perfumes, razor blades, toilet soap, toothbrushes, etc.)
- 5122 Paints and varnishes. (Includes enamels, lacquers, shellac, etc.)
- 5123 Industrial chemicals.
- 5129 Other drugs, chemicals, and allied products, NEC. (Includes acids, agricultural pesticides, dye stuffs, explosives, industrial salts, insecticides, soaps, polishes, etc.)

5130 Dry Goods and Apparel

- 5131 Dry goods, piece goods, and notions. (Includes buttons, knit fabrics, lace, linen, thread, tape textiles, etc.)
- 5132 Apparel and accessories, hosiery, and lingerie. (Includes men's, women's, boys' and girls', except shoes.)
- 5133 Footwear (all types).

5140 Groceries and Related Products

- 5141 Groceries (general line).
- 5142 Dairy products.
- 5143 Poultry and poultry products.
- 5144 Confectionery. (Includes candy, gum, fruits, nuts, fountain syrups, etc.)
- 5145 Fish and seafoods, fresh.
- 5146 Meat and meat products, fresh. (Includes lard, sausages, etc.)
- 5147 Fruits and vegetables, fresh.
- 5148 Bakery products.

5149 Other groceries and related products, NEC.  
(Includes bottled water, canned goods,  
cereal preparations, cooking oils, dog and  
cat food, frozen juices, canned and frozen  
meats and vegetables, soft drinks, spices,  
jellies, jams, sauces, honey, margarine,  
sandwiches, etc.)

5150 Farm Products (Raw Materials)

5151 Cotton  
5152 Grain. (Includes corn, wheat, beans, etc.)  
5153 Hides, skins, raw furs, and pelts.  
5154 Nurseries (flowers, including nursery  
stock).  
5155 Wool and mohair.  
5156 Livestock. (Includes cattle, hogs, goats,  
sheep, etc.)  
5157 Horses and mules.  
5159 Other farm products, NEC. (Includes nuts,  
oilseeds, raw silk, etc.)

5160 Electrical Goods

5161 Electrical apparatus and equipment, wiring  
supplies, and construction materials.  
(Includes alarm systems, individual storage  
batteries, circuit breakers, generators,  
telephone and telegraph apparatus, wiring,  
cables, light bulbs, fuses, etc.)  
5162 Electrical appliances, television, and radio  
sets. (Includes dishwashers, ranges, razors,  
freezers, garbage disposals, heaters, T.V.  
sets, radios, vacuum cleaners, toasters,  
sewing machines, console phonographs, etc.)  
5163 Tape recorders, record changers, slide and  
movie projectors.  
5169 Electrical parts and equipment, NEC.  
(Includes electronic parts and equipment.)

5170 Hardware, Plumbing, Heating Equipment, and  
Supplies

5171 Hardware. (Includes all tools, nails,  
screws, cutlery, etc.)  
5172 Plumbing and heating equipment and supplies.  
(Includes all fixtures.)  
5173 Air-conditioning, refrigerated equipment,  
and supplies. (Includes drinking coolers,



ice cream cabinets, ventilating equipment,  
etc.)

5180 Machinery, Equipment, and Supplies

- 5181 Commercial and industrial machinery, equipment, and supplies, except office equipment
- 5182 Farm machinery and equipment.
- 5183 Professional equipment and supplies. (Includes laboratory equipment, optical equipment, research instruments, dental equipment, drafting supplies, engineering supplies, etc.)
- 5184 Equipment and supplies for service establishments. (Includes barber chairs and equipment, shoe equipment, undertakers equipment, etc.)
- 5185 Transportation equipment and supplies. (Includes motorboats, railroad equipment, etc., excludes motor vehicles.)
- 5186 Office machinery, equipment and accessories. (Including typewriters, duplicating equipment, etc.)
- 5189 Other machinery, equipment, and supplies, NEC.

5190 Miscellaneous Wholesale Trade, NEC.

- 5191 Metals and minerals (except petroleum products and scrap).
- 5192 Petroleum bulk stations and terminals.
- 5193 Scrap and waste materials. (Including breaking up, sorting, wholesale distribution of scrap and waste such as metal, paper, automobiles, etc. Excludes dismantling of objects for purposes of selling second hand parts.)
- 5194 Tobacco and tobacco products.
- 5195 Beer, wine, and distilled alcoholic beverages.
- 5196 Paper, paper products, and kindred supplies. (Includes bags, boxes, office supplies, cups, pens, pencils, ink, etc.)
- 5197 Furniture - commercial home furnishings. (Includes blankets, carpets, china, crockery, desks, etc.)
- 5198 Lumber and construction materials. (Includes concrete products, fiberglass, sand, pipe, tile, wallboard, glass, etc.)
- 5199 Other wholesale trade, NEC. (Includes

firearms and ammunition, amusement devices and goods, art supplies, books, briquettes, brooms, burlap, cameras, candles, canvas, charcoal, clocks, cordwood, cotton yarns, dolls, livestock and poultry feed, farm supplies, golf equipment and supplies, greeting cards, hay, ice, jewelry, leather goods except footwear, gloves, belts, luggage, magazines, malt, marking devices, sheet music, pet supplies, phonograph records, smokers pipes, precious metals, silverware, sporting goods, toys, wallpaper, etc.)

5000 TRADE (RETAIL)

5200 BUILDING MATERIALS, HARDWARE, FARM EQUIPMENT AND SUPPLIES

5210 Lumber and Other Building Materials

- 5211 Lumber yards.
- 5212 Building materials, except lumber. (Includes brick, tile, cement, fencing, gravel, gypsum products, flooring, plywood, veneers, roofing materials, etc.)
- 5213 Fabricated metal products.

5220 Heating and Plumbing Equipment

- 5221 Heating equipment. (Includes furnaces and heating equipment, etc.)
- 5222 Plumbing equipment. (Includes pipe and boiler coverings, pumping equipment, water conditioners and softeners, etc.)
- 5223 Air conditioning equipment.

5230 Paint, Glass, and Wallpaper

- 5230 Paint, glass, and wallpaper. (Includes brushes, rollers, sprayers, etc.)

5240 Electrical Supplies, Except Appliances

- 5240 Electrical supplies except appliances. (Includes fuse boxes, lighting fixtures, etc.)

5250 Hardware and Supplies

- 5251 Hardware. (Includes hand and power tools, cutlery, nails, screws, etc.)
- 5252 Farm equipment. (Includes cultivating equipment, dairy equipment, harvesting machinery, mowers, planters, tractors, etc.)
- 5253 Firefighting equipment and supplies.
- 5254 Janitorial supplies.
- 5255 Building maintenance materials.
- 5256 Swimming pool supplies.

5300 GENERAL MERCHANDISE

5310 Department Stores

- 5310 Shopping centers.
- 5311 Department stores. (Includes major and junior chain department stores.)
- 5312 Discount department stores. (Includes Fed

Mart, White Front, etc. - do not separate departments within these stores.)

5313 "Surplus" stores.

5320 Mail Order Houses

5320 Mail order houses. (Includes book clubs, coins, fruit, cheese, jewelry, records, stamps, etc.)

5330 Variety Stores, Limited Price

5330 Variety stores, limited price. (Includes dime stores, five and ten stores, of all sizes but not junior department stores or drug stores with variety goods.)

5340 Merchandise Vending Machine Operators

5340 Merchandise vending machine operators.

5350 Direct Selling Organizations

5350 Direct selling organization. (Includes bakery goods, house-to-house selling, ice cream vendors, lunch wagons, etc.)

5390 Other Retail Trade - General Merchandise

5391 Dry goods and general merchandise. (Includes yarn shops, linen shops, etc.)

5392 General stores.

5400 FOOD

5410 Groceries

5411 Groceries, with or without meat. (Includes food and freezer plans, supermarkets, etc.)

5412 Convenience store.

5420 Meats and Fish

5421 Meats. (Includes butcher shops.)

5422 Fish and seafoods. (Includes fish markets, fresh and frozen.)

5430 Fruits and Vegetables

5430 Fruits and vegetables.

5440 Candy, Nut, and Confectionery

5441 Candy, nut, and confectionery. (Includes gum, glazed fruits, nuts, etc.)

- 5450 Dairy Products (Does not involve home delivery.)
  - 5451 Cheese, butter, milk products (except ice cream).
  - 5452 Ice cream products. (Packaged for off-premises consumption.)
- 5460 Bakeries (Does not involve home delivery.)
  - 5461 Bakeries (manufacturing). (Includes only those bakeries that produce on the premises.)
  - 5462 Bakeries (nonmanufacturing). (Includes only those bakeries that do not produce on the premises the products sold.)
  - 5463 Doughnut shops - on or off premises manufacture or retail.
- 5490 Retail Trade - Food, NEC.
  - 5491 Egg and poultry.
  - 5492 Frozen foods.
  - 5493 Water, bottled, coolers. (Retail and home delivery.)
  - 5494 Delicatessen selling ready cooked or prepared food.
  - 5495 Health foods.
  - 5496 Food-to-go delivery and pickup (no eating on premises).
  - 5497 Food catering (preparation and delivery of food).
  - 5499 Other retail trade - food, NEC. (Includes dietic foods, spice and herbs, etc.)
- 5500 AUTOMOTIVE, MARINE CRAFT, AIRCRAFT, AND ACCESSORIES
  - 5510 Motor Vehicles
    - 5511 Motor vehicles, automobiles (new and used).
    - 5512 Motor vehicles, automobiles (used only).
    - 5513 Farm and construction vehicles (fork lifts, tractors, bulldozers, earth moving equipment).
    - 5514 Motor vehicles, trucks and buses (new and used).
    - 5515 Motor vehicles, trucks and buses (used only).
  - 5520 Tires, Batteries, and Accessories
    - 5520 Tires, batteries, and accessories. (Including air-conditioning, tires - new and recapped.)
  - 5530 Gasoline service stations.

- 5530 Gasoline service stations. (Including marine stations, etc.)
- 5590 Retail Trade - Automotive, Marine Crafts, Aircraft, and Accessories, NEC
  - 5591 Marine craft and accessories. (Including inboards, outboards, sailing craft, etc.)
  - 5592 Aircraft and accessories.
  - 5593 New and used house trailers and campers. (Includes parts, accessories, supplies, etc.)
  - 5594 Motorcycles, motor scooters - parts, accessories, supplies.
  - 5599 Other retail trade - automotive, marine craft, aircraft, and accessories, NE.
- 5600 APPAREL AND ACCESSORIES
  - 5610 Men's and Boys' Clothing and Furnishings
    - 5611 Men's and boys' clothing and furnishings, excluding hats.
    - 5612 Men's and boys' hats.
  - 5620 Women's Ready-to-Wear
    - 5620 Women's ready-to-wear. (Includes bridal shops, dress shops, maternity shops, etc.)
  - 5630 Women's Accessories and Specialties
    - 5630 Women's Accessories and Specialties. (Includes millinery, costume jewelry, handbag, hosiery, knitwear, etc.)
  - 5640 Children's and Infants' Wear
    - 5640 Children's and infants' wear.
  - 5650 Family Clothing
    - 5650 Family clothing.
  - 5660 Shoes
    - 5660 Shoes (adult and children).
  - 5670 Custom Tailoring
    - 5670 Custom tailoring. (Includes tailors, dressmakers, etc.)
  - 5680 Furriers and Fur Apparel

- 5680 Furriers and fur apparel.
- 5690 Retail Trade - Apparel and Accessories, NEC.
  - 5691 Uniforms. (Includes nurses, doctors, etc.)
  - 5692 Wigs
  - 5693 Cosmetics (Only when sold in separate store.)
  - 5694 Leather goods.
  - 5699 Other retail trade - apparel and accessories. (Includes bathing suits, riding apparel, sports apparel, umbrella shops, etc.)
- 5700 FURNITURE, HOME FURNISHINGS, AND EQUIPMENT
  - 5710 Furniture, Home Furnishings, and Equipment
    - 5711 Furniture. (Includes patio shops.)
    - 5712 Floor coverings. (Includes carpets, linoleum, tile, rugs, etc.)
    - 5713 Draperies, curtains, and upholstery.
    - 5714 China, glassware, and metalware. (Includes aluminumware, enamelware, kitchenware, etc.)
    - 5715 Window screens.
    - 5716 Window shades.
    - 5717 Awnings
    - 5718 Picture frames, mirrors, etc.
    - 5719 Other furniture, home furnishings, and equipment, NEC. (Includes brooms and brushes, sinks, cabinets, lamps, and shades, pottery, etc.)
  - 5720 Household Appliances
    - 5721 Vacuum cleaners and parts and supplies.
    - 5722 Refrigerators, freezers, washing machines, dryers, disposals, stoves, parts and supplies, etc., gas or electric.
    - 5723 Water softeners (including sales, rental and service).
    - 5724 Sewing machines and parts.
    - 5729 Miscellaneous gas and electric household appliance sales, parts, and supplies (including one room unit air conditioners, etc.)
  - 5730 Radios, Televisions, and Music Sound Systems and Supplies
    - 5731 Radios, televisions, stereo, high fidelity sound systems and parts.

- 5732 Audio-visual aids, Dictaphones, tape recorders, parts and supplies.
- 5733 Musical instruments and supplies. (Includes record shops, piano stores, etc.)
- 5734 Hearing aids and supplies.
- 5740 Office Equipment, Furniture, Machines and Supplies
  - 5742 Office furniture.
  - 5743 Office machines. (Includes typewriters, duplicators, adding machines, etc.)
  - 5744 Office supplies. (Includes marking devices, pens, and pencils.)
  - 5749 Office equipment, NEC.
- 5800 EATING AND DRINKING PLACES
  - 5810 Eating Places
    - 5811 Restaurants (with or without liquor).
    - 5812 Short order eating places with product specialty, such as frostie freeze, ice cream, soft drinks, etc. (May or may not be auto oriented.)
    - 5813 Short order eating places with no product specialty, auto oriented (drive-in or drive through establishments, etc.).
    - 5814 Short order eating places with or without product specialty, non-auto oriented (downtown coffee shops, lunch counters, snack bars, etc.).
  - 5820 Drinking Places - Alcoholic Beverages
    - 5820 Drinking places - alcoholic beverages. (Includes bars, night clubs, cabarets, taverns, etc., but does not include restaurants serving alcoholic beverages.)
- 5900 MISCELLANEOUS RETAIL TRADE
  - 5910 Drug and Proprietary
    - 5911 Drug stores. (Includes super drug stores with variety goods.)
    - 5912 Prescription pharmacy.
  - 5920 Liquor, Package
    - 5920 Liquor, package.
  - 5930 Antiques and Secondhand Merchandise



- 5931 Antiques. (Includes furniture, glassware, etc.)
  - 5932 Secondhand clothing and shoe stores.
  - 5933 Secondhand furniture.
  - 5934 Secondhand bookstores.
  - 5935 Secondhand auto parts. (Includes dismantling of automobiles for purpose of selling parts not scrap e.g. auto wrecking yards, but not junk yards.)
  - 5936 Thrift shops, general secondhand merchandise.
  - 5937 Stamp and coin collectors, supplies, etc.
  - 5938 Junk dealers and salvage operations (much like wholesale: 5193).
  - 5939 Secondhand stores, NEC. (Includes brick, lumber, building, supplies, musical instruments, records, etc.)
- 5940 Books, Stationery, Art and Hobby Supplies
- 5941 Books.
  - 5942 Stationery and supplies. (Includes blank books, forms, pens, and pencils, etc.)
  - 5943 Art equipment and supplies.
  - 5944 Hobby supplies.
  - 5945 Religious books and supplies.
  - 5946 Trophy supplies.
  - 5947 Commercial art galleries, including art dealers.
- 5940 Sporting Goods, Bicycles, and Toys
- 5951 Sporting goods. (Includes ammunition and firearms, camping equipment, fishing and hunting equipment, golf equipment, playground equipment, riding goods, underwear gear, etc.)
  - 5952 Bicycles and parts.
  - 5953 Toys and games.
- 5960 Farm and Garden Supplies
- 5961 Hay, grains, and feeds, including bulk fertilizers for poultry and livestock.
  - 5969 Other farm and garden supplies, NEC. (Includes nurseries, retail sale of seeds, bulbs, garden tools, topsoil, fertilizer, pesticides, Christmas trees, harness equipment, irrigation equipment, lawn sprinklers, topsoil, etc.)
- 5970 Jewelry

5970 Jewelry. (Includes watches, silverware, etc.)

5980 Fuel and Ice

5981 Fuel wood, coal, except fuel oil and bottled gas.

5982 Fuel oil.

5983 Bottled gas.

5984 Ice dealers.

5990 Miscellaneous Retail Trade, NEC.

5991 Florists.

5992 Cigars and cigarettes.

5993 Newspapers and magazines.

5994 Cameras and photographic supplies.

5995 Gifts, novelties, souvenirs, greeting cards, artificial or plastic flowers, etc.

5996 Optical goods. (Includes eyeglasses, binoculars, etc.)

5997 Paper products excluding stationery, NEC.

5998 Pet sales and supplies.

5999 Other miscellaneous retail trade, NEC. (Includes architectural supplies, bait shops, fireworks, flag shops, packaged fuel, imported goods, monuments and tomb stones, orthopedic stores, perfume shops, rubber stamp stores, tent shops.)

SERVICES: 6000

This major group includes establishments primarily engaged in rendering a wide variety of services to individuals and business establishments. Establishments providing personal, business, repair, and services; medical, legal, engineering and other professional services; education institutions; government institutions; and other miscellaneous services are included.

6000 SERVICES

6100 FINANCE, INSURANCE, AND REAL ESTATE SERVICES

6110 Banking and Bank-Related Functions

- 6111 Banking services, members and nonmembers of Federal Reserve System. (Includes national, state, commercial, mutual, private, trust companies.)
- 6112 Bank-related functions. (Includes check cashing agencies, currency exchanges, clearing houses, safe deposit companies.)

6120 Credit Services (Other than Banks)

- 6121 Savings and loan associations (members and nonmembers of federal home loan bank).
- 6122 Agricultural, business, and personal credit services. (Includes credit unions, mortgage and finance companies, acceptance corporations, agricultural loan companies, bond and mortgage companies, import-export bank, etc.)
- 6123 Pawnbrokers.
- 6124 Bail bonds. (Not by surety companies.)
- 6129 Other credit services, other than banks, NEC. (Includes agents or brokers for farm or business loans, etc.)

6130 Security and Commodity Brokers, Dealers, Exchanges, and Services

- 6131 Security brokers, dealers, and flotation services. (Includes bond dealers and brokers, etc.)
- 6132 Commodity contracts brokers and dealers services.
- 6133 Security and commodity exchanges.
- 6134 Security and commodity allied services. (Includes exchange clearing houses, investment advisory services.)

6140 Insurance Carriers, Agents, Brokers, and Services

- 6141 Insurance carriers. (Mutual stock, crop, livestock, surety bail bonding, funeral, marine, pension funds, title insurance, etc.)
- 6142 Insurance agents, brokers, and services. (Includes adjusters, etc.)

6143 Hospital and medical service organizations.  
(Includes Blue Cross, Blue Shield, etc.)

6150 Real Estate and Related Services

6151 Real estate operators and lessors, except  
developers. (Includes residential,  
commercial, and industrial buildings.)

6152 Real estate agents, brokers, and management  
services.

6153 Title abstracting and escrow services.

6154 Real estate subdividing and developing  
services.

6155 Real estate operative builders.

6156 Combinations of real estate, insurance,  
loan, law services.

6157 Real estate appraiser.

6159 Other real estate and related services, NEC.

6160 Holding and Investment Services

6160 Holding and investment services.

6190 Other Finance, Insurance, and Real Estate  
Services, NEC.

6190 Other finance, insurance, and real estate  
services, NEC.

6200 PERSONAL SERVICES

6210 Laundering, Dry Cleaning, and Dyeing

6211 Laundries, dyeing and cleaning, except rugs  
and hand laundries. (Does not include pickup  
stations.)

6212 Hand laundries.

6213 Dry cleaning, pressing, and dyeing, except  
rugs. (Does not include pickup stations.)

6214 Linen supply and industrial laundry  
services. (Includes towel supply, uniform  
rental services, etc.)

6215 Diaper services.

6216 Self-service laundries or dry cleaners,  
coin-operated (laundrettes, laundromats).

6218 Rug cleaning and repair.

6220 Photographic Services

6221 Portrait photography.

6222 Commercial photography. (Includes serial  
photography and map service.)

6230 Beauty and Barber Services

- 6231 Beauty services.
- 6232 Reducing salons.
- 6234 Barber and beauty services, combined.

6240 Funeral Parlor, Cemeteries, and Crematory Services

- 6241 Funeral parlor (mortuary).
- 6242 Cemeteries.
- 6243 Crematory.
- 6244 Mausoleum.

6250 Apparel Repair, Alteration and Cleaning Pickup Services, Shoe Repair Services

- 6251 Pressing, alteration, and garment repair.
- 6252 Laundry and dry cleaning pickup services only.
- 6253 Fur repair and storage.
- 6254 Shoe repair, shoe shining, and hat cleaning.
- 6255 Shoe shine stands (only when separate from shoe repair).
- 6256 Locker rental, locker clubs.

6290 Personal Services, NEC.

- 6291 Clothing rental.
- 6292 Costume rental.
- 6293 Porter service.
- 6294 Escort service.
- 6295 Tattooing.
- 6296 Massage parlors, steam baths, and sauna baths.
- 6297 Reiki, spiritual healing art, transmits healing life energy through hands
- 6299 Other personal services, NEC. (Includes babysitting bureaus, rental of beach chairs, invalid supplies, pillows, marriage bureaus, reducing salons, etc.)

6300 BUSINESS SERVICES

6310 Advertising Services

- 6311 Advertising services. (Includes public relations services, layout and advertising copy preparation.)
- 6312 Outdoor advertising or billboard advertising. (Includes preparation and posting services.)
- 6313 Searchlight advertising.

- 6314 Sound truck advertising.
  - 6315 Mobile sign advertising.
  - 6316 Direct mail advertising.
  - 6317 Sign painting, excluding billboards or electric signs.
  - 6319 Other advertising services, NEC. (Includes aerial advertising, circulars, and handbills, samples, etc.)
- 6320 Consumer and Mercantile Credit Reporting Services; Adjustment and Collection Services
- 6321 Consumer and mercantile credit reporting services.
  - 6322 Collection agency, independent service on contract basis.
- 6330 Duplicating, Mailing, Stenographic and Office Services
- 6331 Addressing and mailing services.
  - 6332 Blueprinting and photocopying.
  - 6333 Secretarial service, stenographic service.
  - 6334 Duplicating, mimeographing services, (Not a commercial print shop.)
  - 6335 Telephone answering service.
  - 6339 Stenographic services and other duplicating and mailing services, NEC. (Includes court reporting, multilithing, typing, etc.)
- 6340 Dwelling and Other Building Services
- 6341 Window cleaning.
  - 6342 Disinfecting and exterminating.
  - 6343 Janitorial services. (Includes building maintenance such as chimney cleaning, floor waxing, furnace cleaning, etc.)
  - 6344 Floor coverings - installation of carpet, linoleum, and asphalt tile.
  - 6345 Sewer maintenance, cesspools.
  - 6346 Building management service.
  - 6349 Other dwelling and building services, NEC.
- 6350 News Syndicate Services
- 6350 News syndicate services.
- 6360 Employment Services
- 6361 Employment agencies, general.
  - 6362 Employment agencies, specialized.
  - 6363 Employment Services, temporary.

6370 Warehousing or Storage Services

- 6371 Farm products, warehousing/storaging, except stockyards. (Includes cheese, cotton, grain.)
- 6372 Stockyards.
- 6373 Refrigerated warehousing, except food lockers.
- 6374 Food lockers, with or without food preparation facilities.
- 6375 Household goods warehousing and storage and moving company offices without local trucking.
- 6376 General warehousing and storage, and unidentified storage.
- 6379 Other warehousing and storage, NEC. (Warehouse/office.)

6380 Auction Services

- 6381 Auction house.
- 6382 Auction yard.

6390 Business Services, NEC.

- 6391 Commercial testing laboratories and services.
- 6392 Messenger service.
- 6393 Detective and protective services (including private police, armored cars, watchdogs, investigation services, etc.)
- 6394 Equipment rental and leasing services. (Includes airplanes, business equipment, chairs, construction equipment, sanitation units, sports equipment, etc.)
- 6395 Photo finishing services.
- 6396 Trading stamp services.
- 6397 Automobile, truck and trailer rentals without drivers.
- 6398 Motion picture distribution and services. (Includes booking agencies, etc.)
- 6399 Other business services, NEC. (Includes artist's agents and brokers, assaying, author's agents and brokers, bronzing shoes, drafting services, florist telegram services, handwriting analysis, inventory services, lecture bureaus, patent brokers, repossession service tax collection agencies, translation service, welcome wagon service, street and airport cleaning, etc.)

6400 REPAIR SERVICES

6410 Automobile Repair and Related Services

- 6411 Automobile repair. (Includes businesses such as body shops, brake repair, mufflers, transmission repair, carburetor, radiator, wheel alignment, etc., and includes incidental towing services offered by and for the benefit of customers of the repair service itself.)
- 6412 Tire retreading and recapping.
- 6413 Auto paint shops.
- 6414 Seat covers and auto tops.
- 6415 Motorcycle, motor scooter, and bicycle repair.
- 6416 Auto washing, polishing.
- 6417 Auto washing, self-service.
- 6418 Auto glass installation and service.
- 6419 Motor vehicle towing services - office, tow truck parking and dispatch only. No impound lot or storage area for towed vehicles.
- 6419.1 Motor vehicle towing services - office, tow truck parking and dispatch, and/or impound lot or storage area for towed vehicles.

6420 Electrical Appliance Repair and Services

- 6421 Electrical appliance repair, except radio and TV. (Includes shops which repair both light and heavy appliances.)
- 6422 Radio and TV repair.
- 6423 Business machine repair.
- 6424 Two-way radio service and repair.
- 6425 Electrical appliance repair, light hand carried items, except radio and TV.
- 6426 Electrical appliance repair, heavy. (Includes air conditioning, freezer, refrigerator, washing machine, etc.)

6490 Repair Shops and Related Services, NEC.

- 6491 Machine shops engaged exclusively in repair.
- 6492 Welding services.
- 6493 Watch, clock, jewelry repair, engraving, etc.
- 6494 Reupholstery and furniture repair. (Includes antiques, etc.)
- 6495 Armature rewinding shops. (Includes electric motor repair, etc.)
- 6496 Locksmiths and key shops.
- 6497 Gunsmiths.
- 6498 Saw, knife, lawn mower and tool sharpening and repair.



6499 Other repair services, NEC. (Includes awning repair, blacksmiths, camera repair, fix-it shops, leather goods repair, musical instrument repair.)

6500 PROFESSIONAL SERVICE

6510 Medical and Other Health Services

- 6511 Physicians' offices and services in single offices or medical centers, but not including medical clinics. (Includes chiropractors, gynecologists, neurologists, obstetricians, etc.)
- 6512 Dental offices and services. (If dentist is in a medical center, use 6511.)
- 6513 Hospitals (private, organization, military, veterans, etc., but does not include small medical clinics).
- 6514 Medical laboratory services, excluding manufacturing (biological, chemistry, x-ray services, etc.)
- 6515 Dental laboratory services.
- 6516 Skilled Nursing, Convalescent, and Rest Home Facilities. Includes asylums.
- 6516.1 Assisted Living Facility
- 6517 Medical clinics. (Includes out-patient services.)
- 6518 Blood banks.
- 6518.1 Detoxification Center.
- 6519 Other medical and health services, NEC. (Includes birth control clinics, chiropodists, dieticians, medical photography, naturopaths, optometrists, physical therapists, podiatrists, psychiatric clinics, home health and nursing services, etc.)

6520 Legal Services

- 6521 Legal services, attorneys.
- 6529 Other legal services, NEC.

6530 Engineering, Architectural, and Planning Services

- 6531 Engineering services. (Consulting and research.)
- 6532 Architectural services and building designers.
- 6533 Landscape architecture services.
- 6534 Urban and regional planning services.

6540 Research Services

- 6541 Educational and scientific research services and facilities. Nonprofit. (Includes institutional research such as Carnegie and Salk Institutes, Scripps Research Foundation, etc.)
- 6542 Industrial or applied research services or contract or fee basis.
- 6543 Social Science research services, on contract or fee basis (including economic research).
- 6544 Oceanographic research, on contract or fee basis.
- 6549 Other research services, NEC.

6550 Data Processing Services

- 6550 Data processing services.

6590 Professional Services, NEC.

- 6591 Accounting, auditing, bookkeeping services, income tax services, notary public.
- 6592 Interior decorating consulting services.
- 6593 Artists, art studios, restoration services, etc. (Excluding art museums.)
- 6594 Marriage and family counseling services.
- 6595 Technical writers, report preparation.
- 6596 Microfilming services.
- 6597 Business and management consulting services. (Including computer programming, designing, etc.)
- 6599 Other professional services, NEC. (Includes lecturers, music arrangers, etc.)

6600 CONTRACT CONSTRUCTION SERVICES

6610 General Contract Construction

- 6611 Building contractors. (Includes residential, commercial, and industrial.)
- 6614 General construction company.

6620 Building Construction Trade Services

- 6621 Plumbing, heating, air conditioning, Sprinkler system, and ventilating services.
- 6622 Painting and paper hanging services; decorating services.
- 6623 Electrical services, electricians, electrical contractors.

- 6624 Masonry, Stonework, tile, herraazo and marble setting, and plastering services.
- 6625 Carpentering and wood flooring services (including cabinet shops, etc.)
- 6626 Roofing and sheet metal services.
- 6627 Concrete services. (Includes gunite, brick materials, etc.)
- 6628 Water well drilling.

6630 Specialized Construction Trade Services, NEC.

- 6631 Ornamental and other metal work contractors. (Includes fencing, fire escapes and structural steel erection.)
- 6632 Glass and glazing contractors.
- 6633 House or building wreckers or movers.
- 6634 Building equipment installation.
- 6635 Swimming pool installation and service.
- 6636 Excavation and foundation work contractors.
- 6639 Other special construction trade services, NEC. (Includes installation of insulation, machinery, awnings, acoustical materials, dry wall, fireproofing materials, iron work, steeple jacks, test boring, sand blasting, etc.)

6700 GOVERNMENTAL SERVICES (All Levels of Government)

6710 Executive, Legislative, and Judicial Functions, Except Military

- 6711 Administrative centers.
- 6714 Operations centers. (Includes repair and maintenance facilities.)
- 6717 Courts.
- 6719 Executive, legislative, and judicial functions, NEC. (Jobs Corps)

6720 Protective Functions and Related Activities

- 6721 Police protection and related activities.
- 6723 Fire protection and related activities.
- 6724 Civil defense and related activities.
- 6725 Health services.
- 6729 Other protective functions and their related activities, NEC. (Includes customs inspection, immigration offices, FBI offices.)

6730 Postal Services

- 6730 Postal services.

- 6740 Correctional Institutions
  - 6741 Prisons or jails, juvenile halls.
  - 6743 Honor camps.
  - 6745 Other correctional institutions, NEC.
- 6750 Military Bases and Reservations (Facilities Used by Regular Military Units, the Reserves and National Guard.)
  - 6751 Military training bases.
  - 6752 Military defense installations.
  - 6753 Military storage depots and transportation centers.
  - 6754 Military maintenance centers.
  - 6755 Military administration or command centers. (Includes recruiting centers.)
  - 6756 Military communication centers.
  - 6757 General military base.
  - 6758 Military airfield.
  - 6759 Other military bases and reservations, NEC.
- 6770 Indian reservations
  - 6770 Indian reservations.
- 6800 EDUCATIONAL SERVICES
  - 6810 Nursery, Primary, and Secondary Education
    - 6811 Kindergarten schools.
    - 6812 Elementary schools.
    - 6813 Junior High schools.
    - 6814 Senior High schools.
    - 6815 Day Nursery - child care center.
    - 6816 Denominational and sectarian schools (combined grades).
    - 6817 Schools for handicapped including blind.
    - 6819 Military academies.
  - 6820 University, College, Junior College, and Professional School Education
    - 6821 Universities and colleges.
    - 6822 Junior colleges or community college.
    - 6823 Professional schools. (Any school which is of college degree level including nurses, preparatory, seminaries, etc.)
  - 6830 Special Training and Schooling
    - 6831 Vocational or trade schools. (Including flying, data processing, practical nurses,

- etc.)
- 6832 Business and stenographic schools.
- 6833 Barber and beauty schools.
- 6834 Art, drama and music schools.
- 6835 Dancing schools.
- 6836 Driving schools.
- 6837 Correspondence schools.
- 6838 Language schools.
- 6839 Other special training and schooling, NEC.  
(Includes charm, child guidance, civil service, finishing, reading, tutoring schools, etc.)

6900 MISCELLANEOUS SERVICE ORGANIZATIONS

6910 Religious Activities

- 6911 Churches, synagogues, temples, and missions.
- 6912 Religious reading rooms. (Must be separate from church structure.)
- 6919 Other religious activities, NEC.

6920 Welfare and Charitable Services

- 6920 Welfare and charitable services - private or semi-private with no permanent residential uses. (Includes Goodwill, Red Cross, Travelers Aid.)

6930 Business, Professional and Labor Organizations and Services

- 6931 Business associations. (Includes chambers of commerce, trade associations, boards of trade, better business bureau, etc.)
- 6932 Professional membership organizations. (Medical associations, etc.)
- 6933 Labor unions and similar organizations, including union halls.

6940 Social, Fraternal and Youth Organizations and Services

- 6941 Social clubs. (Includes alumni, bridge, etc.)
- 6942 Fraternal associations and lodges.
- 6943 Women's clubs.
- 6944 Youth organizations. (Boy Scouts and Girl Scouts, boys' clubs, etc.)
- 6945 YMCA and YWCA facilities, except lodging.

6950 Political, Civic and Veterans Organizations

- 6951 Political organizations and campaign offices.
- 6952 Civic associations. (Civic clubs, taxpayers associations, etc.)
- 6953 Veterans' organizations. (Includes offices and meeting facilities.)

6960 Organizations and Clubs, NEC.

- 6961 Nonprofit membership organizations. (Auto clubs, aviation clubs, historical clubs, humane societies, etc.)
- 6962 Charitable and educational research organizations. (Cancer Society, Alcoholic and Narcotic Rehabilitation Centers, planned parenthood, etc.)

6990 Miscellaneous Services, NEC.

- 6991 Ticket sales offices. (Includes theatrical, sporting events.)
- 6999 Other miscellaneous services, NEC.

CULTURAL, ENTERTAINMENT & RECREATIONAL: 7000

This major group includes establishments primarily engaged in a wide variety of specialized services designed mostly for the use of individuals rather than for businesses. Various types of profit and nonprofit facilities that are for the purpose of entertaining the public or offering various types of opportunity to assemble are included.

7000 CULTURAL, ENTERTAINMENT, AND RECREATIONAL

7100 CULTURAL ACTIVITIES AND NATURE EXHIBITIONS

7110 Cultural Activities

- 7111 Libraries. (Includes lending libraries.)
- 7112 Museums. (Includes historical, was museums, etc.)
- 7113 Art galleries.
- 7119 Other cultural activities, NEC.

7120 Nature Exhibitions

- 7121 Planetaria.
- 7122 Aquariums.
- 7123 Botanical gardens and arboretums.
- 7124 Zoos. (Includes zoological gardens, etc.)
- 7129 Other nature exhibitions, NEC. (Includes animal specialties, e.g. reptile, deer, etc.)

7190 Cultural Activities and Nature Exhibitions, NEC.

- 7191 Historic and monument sites.
- 7199 Other cultural activities and nature exhibitions, NEC.

7200 PUBLIC ASSEMBLY

7210 Entertainment Assembly

- 7211 Amphitheatres.
- 7212 Motion picture theaters (indoor).
- 7213 Drive-in movies.
- 7214 Legitimate theaters.
- 7219 Other entertainment assembly, NEC. (Includes ballet, etc.)

7220 Sports Assembly

- 7221 Stadiums and coliseums.
- 7222 Arenas and field houses.
- 7223 Race tracks, animal.
- 7224 Race tracks, auto. (Includes stock cars, racing cars, etc.)
- 7229 Other sports assembly, NEC.

7230 Public Assembly, Miscellaneous Purposes

- 7231 Auditoriums.
- 7232 Exhibition halls.
- 7233 Convention halls.



- 7234 Civic theaters and halls.
- 7235 Meeting halls for rent.
- 7239 Other miscellaneous public assembly, NEC.

7300 AMUSEMENTS

7310 Fairgrounds and Amusement Parks

- 7311 Fairgrounds.
- 7312 Amusement parks.

7390 Amusements, NEC.

- 7391 Penny arcades and other coin-operated amusements.
- 7392 Miniature golf.
- 7393 Golf driving ranges.
- 7394 Go-cart tracks.
- 7395 Card rooms.
- 7396 Dance halls, ballrooms.
- 7397 Billiard and pool halls.
- 7398 Auto racing, miniature (slot cars, etc.)
- 7399 Other amusements, NEC. (Including astrologers, bicycle rental, carnivals, fortune tellers, tourist guides, observation towers, phrenologist, roller coasters, shooting galleries, trampoline pits, etc.)

7400 RECREATIONAL ACTIVITIES

7410 Sport Activities

- 7411 Golf courses, open to public (without country club).
- 7412 Golf courses, private membership (with country club).
- 7413 Tennis courts (indoor or outdoor).
- 7414 Ice skating.
- 7415 Roller skating.
- 7416 Riding academies, schools, and stables.
- 7417 Bowling alleys.
- 7418 Skiing and tobogganing. (Includes independent chair lifts and rope tows, etc.)
- 7419 Other sports activities, NEC.

7420 Playgrounds and Athletic Areas

- 7421 Play lots or tot lots. (Code only when found as a separate activity.)
- 7422 Playgrounds. (Includes play lots but not full range of activities found in a playfield.)

- 7423 Playfields or athletic fields, nonprofessional sports only. (Includes playground plus courts and fields for competitive sports with or without bleachers, etc. Not part of school playfield.)
- 7424 Recreation and community centers. (Includes a gymnasium or other facilities. Center may or may not include a playfield.)
- 7425 Gymnasiums, athletic clubs, bodybuilding studios.
- 7426 Amateur baseball fields. (Includes facilities for all age groups such a little league, colt league, pony league.)
- 7429 Other playground and athletic areas, NEC.

7430 Swimming Areas

- 7431 Swimming beaches.
- 7432 Swimming pools and schools.
- 7433 Water slides and water parks.

7440 Marinas

- 7441 Yachting and rowing clubs.
- 7442 Boat rentals and boat access sites.
- 7443 Sports fishing activities. (Excludes yachting or boat rental.)
- 7449 Other marina related activities, NEC.

7450 Firearms and Archery

- 7451 Archery.
- 7452 Pistol and rifle range.
- 7453 Skeet or trap shooting.

7490 Recreation, NEC.

- 7491 Camping areas.
- 7492 Picnicking areas.
- 7499 Other recreation, NEC.

7500 RESORTS AND GROUP CAMPS

7510 Resorts

- 7512 Dude ranches.
- 7513 Health resorts. (Includes nudist camps, etc.)
- 7514 Ski resorts.
- 7515 Hunting and fishing clubs.
- 7516 Recreational camps.
- 7519 Other resorts, NEC.

7520 Group or Organized Camps

7520 Group or organized camps. (Includes general camps for children, such as Boy Scouts, Girl Scouts, YMCA members.)

7600 PARKS

7610 Parks - General Recreation (May include, but not limited to camping, picnic areas, playfields, and any other active or passive recreational facilities.)

7611 Developed park land, general recreation.

7612 Undeveloped park land, general recreation.

7620 Parks - Leisure and Ornamental (For scenic or leisure purposes. May include statues, monuments, etc.)

7621 Developed park land, leisure and ornamental.

7622 Undeveloped park land, leisure and ornamental.

7690 Other Parks, NEC.

7691 Other developed park land, NEC.

7692 Other undeveloped park land, NEC.

7900 OTHER CULTURAL, ENTERTAINMENT, AND RECREATIONAL ACTIVITIES, NEC.

7910 Other Cultural, Entertainment, and Recreational Activities, NEC.

7910 Other cultural, entertainment, and recreational activities, NEC.

RESOURCE PRODUCTION & EXTRACTION: 8000

This major group includes agriculture, forestry, fisheries and all establishments primarily engaged in mining.

Agriculture Agricultural operations consist of the production of crops or plants, vines, and trees, (excluding forestry operations); or the keeping, grazing, or feeding of livestock for animal products (including serums), animal increase, or value increase. Livestock, as here used, includes poultry of all kinds, rabbits, bees, and fur bearing animals in captivity, in addition to mules, asses, burros, horses, cattle, sheep, goats, and hogs. This division also includes activities such as dry lot or farm dairies; nurseries; greenhouses sod farms, bulb flower, and vegetable seed crops; mushroom cellars, cranberry bogs; apiaries; poultry hatcheries; and fur farms.

The classification of agriculture also includes agricultural services, animal husbandry services, horticultural services, and other operations such as hunting, trapping, and game propagation, when carried on as business enterprises.

Forestry. This group includes establishments primarily engaged in the operation of timber tracts, forest nurseries, and related activities, such as reforestation services and the gathering of gums, barks, balsam needles, maple sap, Spanish moss, and other forest products.

Fisheries. This group includes establishments primarily engaged in commercial fishing; the operation of oyster farms and the tonging and dredging of oysters; the gathering of sponges, seaweed, etc.; and the operation of fish hatcheries or fishing preserves.

Mining. This group includes all establishments primarily engaged in mining. Mining is here used in the broad sense to include the extraction of minerals occurring naturally; solids, such as coal and ores; liquids, such as crude petroleum; and gases, such as natural gas. The term "mining" is also used in the broad sense to include quarrying, well operation, milling (crushing, screening, washing, flotation, etc.), and other preparation needed to render the material marketable. Exploration and development of mineral properties are included.

Mining operations are classified, by industry, on the basis of the principal mineral produced, or, if there is no production, on the basis of the principal mineral for which development work is in process. The mining of culm banks, ore dumps, and tailing piles is classified as mining according to the mineral product derived.

The purification and distribution of water, harvesting and storage of natural ice, bottling and distribution of natural spring and mineral waters, and the crushing, grinding, or otherwise treating of certain earths, rocks, and minerals not in conjunction with mining activities are not included in this division.

8000 RESOURCE PRODUCTION AND EXTRACTION

8100 AGRICULTURAL

8110 Field and Seed Crops

- 8111 Grain, irrigated. (Crop is supplied with water via ditches, canals, sprinklers, or any other apparent means of irrigation. Grains included are barley, corn, wheat, oats, peas, rye, sorghum, soybeans, etc.)
- 8112 Grain, dry farm. (Land under cultivation in which no irrigation is used on the crop. The crop depends solely on natural moisture. Grains included are barley, corn, wheat, oats, peas, rye sorghum, soybeans, etc.)
- 8113 Hay, irrigated. (Includes alfalfa.)
- 8114 Hay, dry farm. (Includes alfalfa.)
- 8115 Cotton.
- 8116 Beans, dry farm.
- 8119 Field and seed crops, NEC. (Includes clover, flax, hemp, hops, mustard seeds, peanuts, potatoes, sugar beets, sugar cane, sweet potatoes, tobacco, etc.)

8120 Truck Crops

- 8120 Truck crops. (Includes vegetables, berries, melons.)

8130 Orchards and Vineyards (Fruits and Tree Nuts)

- 8131 Apple.
- 8132 Peach.
- 8133 Cherry.
- 8134 Berries.
- 8135 Nut crops.
- 8136 Other tree crops. (Including citrus, apricots, cactus, pear, plums.)
- 8137 Vineyards. (Includes all types of grape plants.)
- 8139 Orchards, NEC.

8140 Livestock

- 8141 Beef cattle. (Raised for purposes other than dairying. Includes feed lots.)
- 8142 Horses. (Raising, breeding, and/or training.)
- 8143 Swine. (Hogs and pigs raised for all purposes; feed lots.)

- 8144 Dairies and dairy feeding.
- 8145 Paddock - small fenced area for livestock, noncommercial.
- 8149 Livestock operations, NEC. (Includes goat milk production sheep ranches for wool production, etc.)

8150 Animal Specialties

- 8151 Chicken raising. (Includes chickens raised solely for meat related products.)
- 8152 Turkey and other poultry raising. (Includes turkeys, ducks, geese, pigeons, etc., raised solely for meat related products.)
- 8154 Egg production. (Includes production of both chicken and turkey eggs. Egg processing is to be recorded under 8215.)
- 8155 Rabbits.
- 8156 Apiaries. (Includes dog farms, fox farms, mink farms, etc.)
- 8157 Aviaries. (All types, both commercial and noncommercial.)
- 8159 Animal specialties, NEC. (Includes dog farms, fox farms, mink farms, etc.)

8160 Pasture and Rangeland

- 8161 Pasture, irrigated. (Pasture is supplied with water via ditches, canals, rainbirds, sprinklers, or any other apparent means of irrigation.)
- 8162 Rangeland. (All types of pasture and mixed pasture growth that is not irrigated.)

8170 Horticulture Specialties

- 8171 Commercial cut flowers and decoratives, covered.
- 8172 Commercial cut flowers and decoratives, open field.
- 8173 Nursery crops. (Includes bulbs of all types, florist greens, mushrooms, herbs, flower seeds, and sod crops whether grown in or out-of-doors.)
- 8179 Horticulture specialties, NEC. (Includes all types of seed, etc.)

8180 Fallow

- 8180 Fallow. (Fallow may be defined as land that has been cleared, but not seeded for one or more growing seasons. Includes all crops

defined in the 8110 Section.)

8190 Agriculture, NEC.

- 8191 Tree farms, crop trees only. (Commercial farms that raise all types of young trees to be planted elsewhere or harvested. Includes the raising of Christmas trees.)
- 8192 Abandoned agricultural land (orchards and vineyards.)
- 8193 Plowed land (not in fallow).
- 8194 Abandoned agricultural land, NEC.
- 8199 Agricultural production, NEC. (Includes experimental farms and stations.)

8200 AGRICULTURAL RELATED ACTIVITIES

8210 Agricultural Processing

- 8211 Cotton ginning and pressing.
- 8212 Grist milling services. (Includes flour, grains, etc.)
- 8213 Corn shelling, hay baling, and threshing services.
- 8214 Contract sorting, grading, and packaging services.
- 8215 Egg processing. (Includes egg processing and packaging but not egg production. See 8154.)
- 8219 Other agricultural processing services, NEC. (Establishment primarily engaged in performing on a contract basis, services, such as crop dusting, fruit picking, grain cleaning, harvesting, and plowing.)

8220 Animal Husbandry Services

- 8221 Veterinarian services.
- 8222 Animal hospital services.
- 8223 Poultry hatchery services on a contract or fee basis. (Poultry raising is assigned to 8151 and 8152.)
- 8224 Animal kennels, animal boarding, breeding, training, and grooming (excluding large animals).
- 8229 Other animal husbandry services, NEC. (Includes pedigree record services, worm raising, etc.)

8290 Other Agricultural Related Activities, NEC.

- 8291 Landscape gardening.
- 8292 Tree planting, pruning, spraying, surgery.



- 8293 Horticultural services, NEC.
- 8399 Other agricultural related activities, NEC.

8300 FORESTRY ACTIVITIES AND RELATED SERVICES

8310 Commercial Forestry Production

- 8311 Timber production, predominantly for pulp wood.
- 8312 Timber production, predominantly for saw logs.
- 8313 Timber production, predominantly for veneer logs.
- 8314 Timber production, mixed uses (poles, pilings, firewood).
- 8315 Timber seed, gathering and extracting.
- 8316 Timber and tree products production, mixed uses.
- 8319 Other commercial forestry production, NEC. (Includes gum extraction, etc.)

8320 Forestry Services

- 8321 Forest nurseries. (Noncommercial farms that raise young forest trees for reforestation.)
- 8329 Other forestry services, NEC. (Services related to forest production. Includes wood technology, forestry economics and marketing, crushing timber, firefighting and reforestation.)

8390 Other Forestry Activities and Related Services, NEC.

- 8390 Other forestry activities and related services, NEC. (Includes ranger and lookout stations, etc.)

8400 FISHING ACTIVITIES AND RELATED SERVICES

8410 Fisheries and Marine Products

- 8411 Finfish fisheries.
- 8412 Shellfish fisheries.
- 8413 Sea life fishing piers. (Includes commercial, recreational, and scientific.)
- 8419 Other fisheries and marine products, NEC. (Includes seaweed gathering, sponges, turtles, etc.)

8420 Fishery Services

- 8421 Fish hatcheries.
- 8429 Other fishery services, NEC.

8490 Other Fishery Activities and Related Services, NEC.

8490 Other fishery activities and related services, NEC.

8500 MINING ACTIVITIES AND RELATED SERVICES

8510 Metal Ore Mining

8511 Iron ore mining.  
8512 Copper ore mining.  
8513 Lead and zinc ore mining.  
8414 Gold and silver ore mining.  
8515 Bauxite and other aluminum ore mining.  
8516 Ferroalloy ore (except vanadium) mining.  
8519 Other metal ore mining, NEC.

8520 Coal Mining

8521 Anthracite coal mining.  
8522 Bituminous coal mining.  
8523 Lignite coal mining.

8530 Crude Petroleum and Natural Gas

8531 Drilling well (well is currently being drilled.)  
8532 Producing oil well (well is producing oil, oil and natural gas, or natural gas and water.)  
8533 Producing gas well. (Well is producing gas only. No water or oil.)  
8534 Abandoned drilling well. (Well was drilled but never produced.)  
8535 Abandoned oil well. (Well produced oil at one time.)  
8536 Abandoned gas well. (Well produced gas at one time.)  
8537 Idle drilling well. (Well that is in the process of being drilled, but drilling has been delayed temporarily.)  
8538 Idle oil well. (Well can produce oil, but production has been stopped temporarily.)  
8539 Idle gas well. (Well can produce gas, but production has been stopped temporarily.)

8540 Mining and Quarrying of Nonmetallic Minerals (Except Fuels)

8541 Dimension stone.  
8542 Crushed and broken stone quarrying. (Including ruffraff.)

- 8543 Sand and gravel quarrying.
- 8544 Clay, ceramic, and refractory minerals mining.
- 8545 Chemical and fertilizers (mineral mining).
- 8549 Other mining and quarrying of nonmetallic minerals (except fuels), NEC.

8550 Mining Services

- 8551 Metal mining services.
- 8552 Coal mining services.
- 8553 Crude petroleum and gas field services.
- 8554 Nonmetallic mining (except fuel) services.
- 8559 Other mining services, NEC.

8900 OTHER RESOURCE PRODUCTION AND EXTRACTION, NEC.

8910 Other Resource Production and Extraction, NEC.

- 8910 Other resource production and extraction, NEC.

UNDEVELOPED LAND & WATER AREAS: 9000

This major group identifies land that has not been developed for any particular use or has been developed for some purpose in the past but presently is vacant or unused. This group includes in particular noncommercial forest development, vacant floor area and variety of "water area" types.

9000 UNDEVELOPED LAND AND WATER

9100 UNDEVELOPED AND UNUSED LAND AREA (EXCEPT FORESTS)

9110 Undeveloped and Unused Land Area (Except Forests)

9110 Undeveloped and unused land area (except forests.)

9200 NONCOMMERCIAL FORESTS

9210 Forest Reserves

9211 Forest reserve wildlife "habitat" (harvest permitted).

9212 Forest reserve wildlife "reserve" or "refuge" (harvest not permitted).

9219 Other forest reserves, NEC.

9220 Nonreserve Forests (Undeveloped)

9220 Nonreserve forests (undeveloped).

9300 WATER AREAS

9310 Rivers, Streams, or Creeks

9310 Rivers, streams, or creeks (including dry channels, but not including useable flood plains).

9320 Lakes, Reservoirs, and Dams

9320 Lakes, reservoirs, and dams (not part of a utility system).

9330 Bays and Lagoons

9330 Bays and lagoons.

9340 Oceans and Seas

9340 Oceans and seas.

9350 Harbors

9351 Ship channels.

9352 Basins.

9390 Other Water Areas, NEC.

9390 Other water areas, NEC.

9400 VACANT FLOOR AREA AND BUILDINGS

9410 Vacant Floor Area - Vacant Buildings

9410 Vacant floor area - vacant buildings.



STANDARD LAND USE CODE

Alphabetical Index



ABALONE, GATHERING OF MARINE PRODUCTS.....	8419
ABANDON TREES AND VINES .....	8192
ABANDONED AGRICULTURAL LAND, NEC .....	8194
ABANDONED AGRICULTURAL LAND ORCHARDS & VINEYARDS.....	8192
ABANDONED DRILLING WELL .....	8534
ABANDONED GAS WELL .....	8536
ABANDONED OIL WELL .....	8535
ABATTOIRS .....	2111
ABBEY .....	1252
ABDOMINAL SUPPORTS, BRACES, & TRUSSES/MFG .....	3542
ABRASION TESTING MACHINES/MGF .....	3521
ABRASIVE BRICKS, CLOTH, PAPER, STICKS, STONES, WHEELS & MFG...	3281
ABRASIVE PRODUCTS/MFG .....	3281
ABRASIVES/WHOLESALE .....	5181
ABSORBENT COTTON, STERILIZED/MFG .....	3542
ABSTRACT COMPANIES, TITLE .....	6153
ACCELERATORS, RUBBER PROCESSING/MFG .....	2810
ACCEPTANCE CORPORATIONS .....	6122
ACCESSORIES & CLOTHING, WOMEN, CHILDEN & INFANT, EXCEPT WHOLESALE..	5132
ACCIDENT AND HEALTH INS CO. MUTL .....	6141
ACCIDENT AND HEALTH INS CO. STOCK .....	6141
ACCORDIONS AND PARTS/MFG .....	3920
ACCOUNTING, CALCULATING, PHOTOCOPYING MACHINES, ETC/WHOLESALE.....	5186
ACCOUNTANTS .....	6591
ACCOUNTING AND LEGAL FORMS/RET .....	5942
ACCOUNTING & OTHER OFFICE MACHINES/MFG .....	3427
ACCOUNTING, COMPUTING, AND OFFICE MACHINES/WHOLESALE.....	5186
ACCOUNTING SERVICES .....	6591
ACETATE CELLULOSE/MFG .....	2821
ACETONE, FIBERS NATURAL/MFG .....	2823
ACETONE, ACID, NATURAL/MFG .....	2860
ACETONE, NATURAL/MFG .....	2860
ACETONE, SYNTHETIC/MFG .....	2810
ACETYLENE/MFG .....	2810
ACETYLENE WELDING & CUTTING APPARATUS/MFG .....	3424
ACID DYES, SYNTHETIC/MFG .....	2810
ACID ESTERS, AMINES, ETC/MFG .....	2810
ACID RESIST FOR ETCHING/MFG .....	2899
ACID, BATTERY/MFG .....	2899
ACID, PYROLYSIS/WHOLESALE .....	2860
ACIDITY-ALKALINITY MEASURING INSTRUMENTS/MFG.....	3521
ACIDS/WHOLESALE .....	5129
ACIDS, COAL TAR/MFG .....	2810
ACIDS, INORGANIC/MFG .....	2810
ACIDS, ORGANIC/MFG .....	2810
ACOUSTIC FELTS, EXCEPT WOVEN/MFG .....	2291
ACOUSTICAL BOARD AND TILE, MINERAL WOOL/MFG.....	3285
ACOUSTICAL PLASTER, GYPSUM/MFG .....	3265
ACOUSTICAL WORK/CONTRACTORS .....	6639

ACRYLIC FIBERS/MFG .....	2824
ACRYLIC RESINS/MFG .....	2821
ACTIVATED CARBON & CHARCOAL/MFG .....	2810
ACTUARIES, CONSULTING .....	6599
ADDRESSING AND MAILING GSERVICES .....	6331
ADDRESSING MACHINES/MFG .....	3427
ADDRESSING MACINES/WHSLE .....	5186
ADRESSOGRAPH PLATES/MFG .....	3427
ADHESIVE TAPE AND PLASTERS, MEDICATED OR NONMEDICATED/MFG.....	3541
ADJUSTMENT SERVICES, INSURANCE .....	6142
ADMINISTRATIVE CENTERS - GOVERNMENT, EXCEPT MILITARY.....	6711
ADVERTISING AGENCIES .....	6311
ADVERTISING AND NEWSPAPER MATS/MFG .....	3425
ADVERTISING COPY, WRITERS OF .....	6599
ADVERTISING, DIRECT MAIL .....	6316
ADVERTISING, DISPLAYS AND SIGNS/MFG .....	3997
ADVERTISING, MOBILE SIGN .....	6315
ADVERTISING NOVELTIES/MFG .....	3999
ADVERTISING POSTERS, LITHOGRAPHED/MFG .....	2742
ADVERTISING, OUTDOOR - INCLUDING PREPARATION AND POSTING.....	6312
ADVERTISING, SEARCHLIGHT .....	6313
ADVERTISING, SOUND TRUCK .....	6314
AERIAL ADVERTISING .....	6319
AERIAL MAP SERVICE .....	6222
AERIAL PHOTOGRAPHY SERVICE .....	6222
AERONAUTICAL EQUIPMENT &SUPPLIES/WHSLE .....	5185
AGAR AGAR/MFG .....	2832
AGENCIES OF FOREIGN BANKS .....	6111
AGENTS AND BROKERS FOR ARTISTS & AUTHORS .....	6399
AGENTS, FARM OR BUSINESS LOAN .....	6129
AGGREGATE CONSTRUCTION/WHSLE .....	5198
AGGREGATE SPREADERS/MFG .....	3423
AGRICULTURAL CHEMICALS/WHSLE .....	5199
AGRICULTURAL DISINFECTANTS/MFG .....	2879
AGRICULTURAL EXPERIMENT FARMS AND STATIONS US GOVT.....	8199
AGRICULTURAL HAND TOOLS/MFG .....	3422
AGRICULTURAL IMPLEMENTS & MACHINERY/MFG .....	3422
AGRICULTURAL INSURANCE COMPANIES, CROP & LIVESTOCK, MUTUAL....	6141
AGRICULTURAL INSURANCE COMPANIES, CROP & LIVESTOCK, STOCK.....	6141
AGRICULTURAL LIME/MFG .....	3264
AGRICULTURAL LIMESTONE/WHSLE .....	5199
AGRICULTURAL LOAN CO .....	6122
AGRICULTURAL MACHINERY/WHSLE .....	5182
AGRICULTURAL PESTICIDES/MFG .....	2873
AGRICULTURAL PESTICIDES/RETAIL .....	5969
AGRICULTURAL PESTICIDES/WHSLE .....	5129
AGRICULTURAL PROCESSING, FRUITS .....	8219
AGRICULTURAL PROCESSING, VEGETABLES .....	8219
AIR BRAKES, MOTOR VEHICLE/MFG .....	3429

AIR COMPRESSORS, FOR GENERAL INDUSTRIAL USE/MFG.....	3426
AIRCONDITIONING EQUIPMENT, AUTOMOBILE/RETAIL.....	5520
AIRCONDITIONING EQUIPMENT, EXCPT SMLL SHELF-CONTN UNIT/R.....	5223
AIRCONDITIONING EQUIPMENT/WHSLE .....	5172
AIRCONDITIONING, HOUSEHOLD, ONE ROOM UNITS/RETAIL.....	5729
AIRCONDITIONER REPAIR, SELF-CONTAINED UNITS.....	6426
AIRCONDITIONING UNITS, COMPLETE/DOMESTIC & INDUST/MFG.....	3428
AIRCONDITIONING, WITH OR WITHOUT SHEET METAL WORK/CONTR.....	6621
AIR DUCTS, SHEET METAL/WHSLE .....	5199
AIR HEATERS / MFG .....	3493
AIR INTAKE FILTERS, MOTOR VEHICLE/MFG .....	3429
AIR PURIFICATION & DUST COLLECTION EQUIPMENT/MFG.....	3426
AIR RECEIVER TANKS, STEEL PLATE/MFG .....	3494
AIR RIFLES, TOY/MFG .....	3931
AIR SEPARATORS, MACHINERY/MFG .....	3426
AIRCRAFT AND ACCESSORIES/RETAIL .....	5592
AIRCRAFT ARMAMENT, EXCEPT GUNS/MFG .....	3444
AIRCRAFT BODY ASSEMBLIES & PARTS/MFG .....	3442
AIRCRAFT, CHARTER ERVICES, INCL. FLYING CLUBS.....	4316
AIRCRAFT CONTROL SYSTEMS/MFG .....	3436
AIRCRAFT ENGINES & ENGINE PARTS/MFG .....	3443
AIRCRAFT EQUIPMENT & SUPPLIES/WHSLE .....	5185
AIRCRAFT FLIGHT INSTRUMENTS/MFG .....	3510
AIRCRAFT HARDWARE/MFG .....	3492
AIRCRAFT MANUFACTURING AND ASSEMBLYING /MFG.....	3442
AIRCRAFT PARTS OTHER THAN ENGINES/MFG .....	3444
AIRCRAFT REPAIR AND MAINTENANCE FACILITY .....	4315
AIRCRAFT SERVICING & REPAIRING AT AIRPORTS.....	4315
AIRCRAFT STORAGE AND EQUIPMENT MAINTENANCE.....	4315
AIRCRAFT STORAGE AT AIRPORTS .....	4315
AIRLINE COMPANY OFFICES NOT LOCATED AT TERMINALS.....	4318
AIRLINE TICKET OFFICES, NOT OPERATED BY AIRLINE COMPANY.....	4924
AIRPLINE TICKET OFFICES, OPERATED BY AIRLINE COMPANY.....	4924
AIRPLANE RENTAL .....	6394
AIRPORT AND FLYING FIELDS FOR PRIVATE & BUSINESS AIRCRAFT.....	4311
AIRPORT CONSTRUCTION/GEN CONTR .....	6614
AIRPORT LEASING, IF NOT OPERATING AIRPORT .....	6151
AIRPORT SERVICES .....	4317
AIRPORT TERMINALS, FREIGHT .....	4313
AIRPORT TERMINALS, PASSENGER .....	4312
AIRPORT TERMINALS, PASSENGER AND FREIGHT .....	4314
AIRPORTS, PRIVATE AND BUSINESS .....	4311
ALABASTER MINING .....	8549
ALARM SIGNAL SYSTEMS/WHSLE .....	5161
ALBUMS, BLANKBOOKS/MFG .....	2771
ALCOHOL, INDUSTRIAL/WHSLE .....	5129
ALCOHOL, INDUSTRIAL-DENATURED/MFG .....	2810
ALCOHOL, WOOD-NATURAL/MFG .....	2860
ALCOHOLIC BEVERAGES, DISTILLED, RECTIFIED, AND BLENDED/MFG....	2184

ALCOHOLIC BEVERAGES, DISTILLED, RECTIFIED AND BLENDED/WHSLE...	5195
ALCOHOLIC BEVERAGES, PACKAGED/RETAIL .....	5920
ALCOHOLIC REHABILITATION ASSOCIATION . . . . .	6541
ALCOHOLICS ANONYMOUS . . . . .	6961
ALE/MFG . . . . .	2181
ALFALFA/WHOLESALE . . . . .	5199
ALFALFA MEAL/MFG . . . . .	2142
ALFALFA PRODUCTION, DRY FARM . . . . .	8114
ALFALFA PRODUCTION, IRRIGATED . . . . .	8113
ALGIN PRODUCTS/MFG . . . . .	2899
ALKALI METALS/MFG . . . . .	2810
ALKALIES/MFG . . . . .	2810
ALKALOIDS AND SALTS-BRUCINE, CAFFEINE, QUININE, ETC/MFG.....	2832
ALLEYS . . . . .	4560
ALLOYS, DENTAL/MFG . . . . .	3543
ALTERATIONS AND REPAIR, GARMENT . . . . .	6251
ALUMINA/MFG . . . . .	2810
ALUMINA FUSED REFRACTORIES/MFG . . . . .	3286
ALUMINS PORCELAIN INSULATORS/MFG . . . . .	3254
ALUMINUM & ALUMINUM, ALLOY MADE IN ROLLING MILLS/MFG.....	3352
ALUMINUM BARS, RODS, INGOTS, SHEETS, ETC/WHSLE.....	5191
ALUMINUM CASTINGS & DIE CASTING/MFG . . . . .	3361
ALUMINUM CHLORIDE/MFG . . . . .	2810
ALUMINUM COMPOUNDS/MFG . . . . .	2810
ALUMINUM FOUNDRIES/MFG . . . . .	3361
ALUMINUM HYDROXIDE/MFG . . . . .	2810
ALUMINUM ORE MINING . . . . .	8515
ALUMINUM OIXIDE/MFG . . . . .	2810
ALUMINUM PRODUCTION, PRIMARY/MFG . . . . .	3334
ALUMINUM SMELTING & REFINING, SECONDARY/MFG.....	3340
ALUMINUM SULFATE/MFG . . . . .	2810
ALUMINUMWARE/WHOLESALE . . . . .	5191
ALUMINUMWARE STORES/RET . . . . .	5714
ALUMINI ASSOCIATIONS AND CLUBS . . . . .	6941
AMBULANCE SERVICE . . . . .	4294
AMMONIA/WHOLESALE . . . . .	5123
AMMONIA COMPOUNDS/MFG . . . . .	2810
AMMONIA, HOUSEOHLD/MFG . . . . .	2842
AMMUNITION AND COMPONENT PARTS, OVER THIRTY MM/MFG.....	3412
AMMUNITION AND COMPONENT PRTS, SMLL ARMS, UNDER 30 MM/MFG.....	3416
AMMUNITION AND FIREARMS/RET . . . . .	5951
AMMUNITION AND FIREARMS/WHSLE . . . . .	5199
AMPHITHEATER . . . . .	7211
AMPLIFIERS, RADIO OR PUBLIC ADDRESS/MFG . . . . .	3435
AMPOULES, GLASS/MFG . . . . .	3229
AMUSEMENT CENTERS, CONCESSIONS, AND PARKS . . . . .	7312
AMUSEMENT DEVICES/WHSLE . . . . .	5199
AMUSEMENT GOODS/WHSLE . . . . .	5199
AMUSEMENT MACHINES AND QUIPMENT FOR CARNIVALS/MFG.....	3428

AMUSEMENT MACHINES, COIN OPERATED - EX PHONOGRAPHS/MFG.....	3999
AMUSEMENT PARK .....	7312
AMUSEMENT PARLORS, PENNY ARCADES .....	7391
ANALGESICS/MFG .....	2833
ANALOG COMPUTERS/MFG .....	3438
ANESTHETICS, IN BULK FORM/MFG .....	2833
ANESTHETICS, PACKAGED/MFG .....	2833
ANILINE/MFG .....	2810
ANIMAL BOARDING, BREEDING, TRAINING, AND GROOMING.....	8224
ANIMAL CEMETERY OPERATION .....	6159
ANIMAL FEEDS, PREPARED/MFG .....	2142
ANIMAL HOSPITALS & OTHER VET SERVICES .....	8221
ANIMAL HUMANE SOCIETIES .....	6961
ANIMAL OR REPTILE EXHIBITS, COMMERCIAL .....	7129
ANIMAL SPECIALTY FARMS .....	8159
ANNUITY SAVINGS INSTITUTIONS, STATE, INSURED.....	6121
ANNUITY SAVINGS INSTITUTIONS, STATE, NOT INSURED, NOT FHLB....	6121
ANNUITY SAVING INSTITUTIONS, STATE, NOT INS., MEMERS FHL.....	6121
ANODIZING EQUIPMENT/MFG .....	3426
ANODIZING, POLISHING, ELECTROPLATING & PLTING OF METLS/MFG....	3497
ANSWERING SERVICE, TELEPHONE .....	6335
ANTACIDS/MFG .....	2833
ANTENNA, TELEVISION/MFG .....	3436
ANTIBIOTICS, BULK, UNCOMPOUNDED/MFG .....	2832
ANTIBIOTICS, IN VIAL OR TABLET FORM/MFG .....	2833
ANTIFREEZE COMPOUNDS/MFG .....	2899
ANTIHIAMINE PREPARATIONS, MFG .....	2833
ANTIMONY REFINING PRIMARY/MFG .....	3339
ANTIQUA FURNITURE REPAIR & RESTORATION .....	6494
ANTIQUA HOME FURNISHINGS/RET .....	5931
ANTIQUA REPAIR & RESTORATION, EXCEPT FURNITURE.....	6499
ANTIQUA STORES/RET .....	5931
ANTISEPTICS/WHOLESALE .....	5121
ANTISEPTICS, MEDICINAL/MFG .....	2833
ANTISERUMS/MFG .....	2831
ANTITOXINS/MFG .....	2831
ANTIVENOM/MFG .....	2831
APARTMENT BUILDING CONSTRUCTION/GEN CONTRACTORS.....	6611
APARTMENT HOTELS .....	1300
APARTMENT-FIVE OR MORE UNITS-ATTACH-ON NONRES PARCEL.....	1153
APARTMENT-FIVE OR MORE UNITS-TWO STORES-ATTACH-EA ON SEP PC...	1142
APARTMENT-FIVE OR MORE UNITS-TWO STORS-LOW-R-DETACH-GAR TY....	1141
APARTMENT-FIVE OR MORE UNITS-ATTACH-ON NONRES PCL-GARDN TY....	1143
APARTMENT-FIVE OR MORE UNITS-THREE PLUS-HIGH RISE-DETACHED....	1151
APARTMENT-FIVE OR MORE UNITS-THREE PLUS-HIGH RISE-ATTACHED....	1152
APARTMENTS, TRANSIENT-RENTED BY DAY OR WEEK.....	1515
APIARIES, INCLUDES ALL PROCESSES IN HONEY PRODUCTION.....	8156
APOTHECARIES/RETAIL .....	5912
APPAREL ACCESSORY STORES, WOMEN/RETAIL .....	5630

APPAREL FINDINGS AND RELATED PRODUCTS/MFG .....	2396
APPAREL & ACCESSORIES, WOMENS, CHLDN & INFNTS, EX CHOES/WHS...	5132
APPAREL & FURNISHINGS, MENS & BOYS, EXCEPT SHOES/WHSLE.....	5132
APPLE TREE CROPS .....	8136
APPLIANCE PARTS, PORCELAIN ENAMELED/MFG .....	3496
APPLIANCE REPAIR, ELECTRICAL, EXCPT RADIO & TV SMALL ITEM.....	6425
APPLIANCES, ELECTRIC/MFG .....	3433
APPLIED RESEARCH .....	6542
APPRAISERS, EXCEPT REAL ESTATE APPRAISERS .....	6399
APPRAISERS, REAL ESTATE .....	6157
APRICOT TREE CROPS .....	8136
AQUEDUCT CONSTRUCTION/GEN CONTRACTORS .....	6614
AQUARIUM ACCESSORIES, METAL/MFG .....	3499
AQUARIUM ACCESSORIES, PLASTIC/MFG .....	3140
AQUARIUMS .....	7122
ARBITRATION AND CONCILIATION SERV .....	6399
ARBORETA .....	7123
ARBORIST SERVICES .....	8291
ARC LAMP UNITS, ELECTROTHRPTIC-EX INF-RED & ULT-VLT/MFG.....	3439
ARC LAMPS, EXCEPT ELECTROTHERAPEUTIC/MFG .....	3434
ARC LIGHTING FIXTURES/MFG .....	3434
ARC WELDERS, ELECTRIC/MFG .....	3432
ARCHERY .....	7451
ARCHERY EQUIPMENT/MFG .....	3934
ARCHITECTURAL PANELS & PARTS, PORCELAIN ENAMELED/MFG.....	3496
ARCHITECTURAL SCULPTURES, PLASTER OR PARIS, FACTORY PROD/MFG..	3255
ARCHITECTURAL SERVICES .....	6532
ARCHITECTURAL SUPPLIES/RET .....	5999
ARCHITECTURAL TERRA COTTA/MFG .....	3249
ARENAS, SPORTS .....	7222
ARGON/MFG .....	2810
ARMATURE REWINDING SHOPS .....	6495
ARMATURES, AUTOMOBILE/MFG .....	3439
ARMATURES, INDUSTRIAL/MFG .....	3432
ARMORED CAR SERVICES .....	6393
ARMORIES, MILITARY, NATIONAL GUARD, ETC .....	6751
ARMY AND NAVY STORES/RETAIL .....	5391
ARMY CORPS OF ENGINEERS OFFICES .....	6755
ARRANGEMENT OF TRANSPORTATION .....	4923
ARRESTORS, LIGHTNING/MFG .....	3434
ARSENIC MINERAL MINING .....	8545
ART AND ORNAMENTAL WARE, POTTERY/MFG .....	3259
ART DEALERS/RET .....	5947
ART EQUIPMENT AND SUPPLIES/RETAIL .....	5943
ART GALLERIES, COMMERCIAL/RETAIL .....	5947
ART GALLERIES, PUBLIC .....	7113
ART GLASS, MADE FROM PURCHASED GLASS/MFG .....	3229
ART GLASSWARE, MADE IN GLASS MAKING PLANTS/MFG.....	3229
ART GOODS/WHSLE .....	5199

ART MARBLE, CONCRETE/MFG .....	3262
ART NEEDLEWORK, NOT MADE IN TEXTILE MILLS/MFG.....	2395
ART RESTORATION SERVICES .....	6593
ART SCHOOLS - EXCEPT COMMERCIAL .....	6834
ARTIFICIAL AND PRESERVED FLOWERS, FOLIAGE, FRUITS, ETC/MFG....	3952
ARTIFICIAL INSEMINATION, ANIMAL HUSBANDRY SERVICE.....	8229
ARTIFICIAL LIMB STORES/RET .....	5999
ARTILLERY, OVER THIRTY MM/MFG .....	3411
ARTISTS AGENTS & BROKERS .....	6399
ARTISTS, COMMERCIAL AND DISPLAY SERVICES .....	6593
ARTISTS, MATERIALS/MFG .....	3942
ARTISTS, MATERIALS/WHSLE .....	5199
ARTISTS STUDIOS .....	6593
ARTISTS SUPPLY & MATERIAL STORES/RETAIL .....	5943
ASBESTOS CEMENT PRODUCTS MFG .....	3282
ASBESTOS MINING .....	8549
ASBESTOS PRODUCTS/MFG .....	3282
ASPHALT AND ASPHALTIC MIXTURES FOR PAVING/MFG.....	2921
ASPHALT FELTS AND COATINGS/MFG .....	2922
ASPHALT PAINTS/MFG .....	2951
ASPHALT PAVING/GEN CONTRACTORS .....	6614
ASPHALT PAVING BLOCKS, NOT MADE IN PETROLEUM REFINERIES/MFG...	2921
ASPHALT ROCK MINING .....	8549
ASPHALT ROOF CEMENT, NOT MADE IN PETROLEUM REFINERIES/MFG....	2922
ASPHALT ROOFING/WHSLE .....	5198
ASPHALT TILE INSTALLATION/CONTRACTORS .....	6344
ASPHALTIC CONCRETE, NOT MADE IN PETROLEUM REFINERIES/MFG.....	2921
ASSAYING SERVICE .....	6399
ASSISTED LIVING FACILITY .....	6516.1
ASTRINGENTS, MEDICINAL/MFG .....	2833
ASTROLOGERS .....	7399
ASYLUMS, MEDICAL .....	6513
ATHLETIC AND SPORTING GOODS-EXCEPT CLOTHING, FIREARMS/MFG....	3934
ATHLETIC ASSOCIATIONS, REGULATORY ONLY .....	6961
ATHLETIC CLOTHING-MEN'S YOUTH, & BOYS/MFG .....	2312
ATHLETIC CLUBS .....	7425
ATHLETIC FIELD CONSTRUCTION/GEN CONTRACTORS.....	6614
ATHLETIC FIELD OPERATION, NONPROFESSIONAL SPORTS.....	7423
ATHLETIC GOODS/WHSLE .....	5199
ATHLETIC GOODS, SPORTING AND, INCL. UNDERWATER GEAR/MFG.....	3934
ATROPINE AND DERIVATIVES/MFG .....	2832
ATTORNEYS .....	6521
AUCTION HOUSES .....	6381
AUCTION YARD .....	6382
AUCTIONEERING LIVESTOCK .....	8219
AUDIO FREQUENCY OSCILLATORS, ELECTRIC/MFG .....	3431
AUDIO-VISUAL AIDS/RETAIL .....	5732
AUDITING SERVICES .....	6591
AUDITORIUM .....	7231

AUGERS/MFG .....	3492
AUTHORS .....	6599
AUTHORS AGENTS & BROKERS .....	6399
AUTO COURTS-CABINS OR TOURIST HOMES .....	1513
AUTO SUPPLY STORES/RETAIL .....	5520
AUTO TRANSFORMERS, ELECTRIC/MFG .....	3431
AUTO WASHING, SELF-SERVICE .....	6417
AUTO WRECKING FOR SCRAP/WHSLE .....	5193
AUTOGRAPH AND PHILATELIST SUPPLY STORES/RET.....	5937
AUTOMATIC TEMPERATURE CONTROLS/WHSLE .....	3522
AUTOMATS, EATING PLACES, NONAUTO-ORIENTED.....	5814
AUTOMOBILE ACCESSORY DEALERS/RET .....	5520
AUTOMOBILE AIRCONDITIONING EQUIPMENT, SALE & ISTALL/RET.....	5520
AUTOMMOBILE AND OTHER MOTOR VEHICLES/WHSLE.....	5111
AUTOMOBILE BODY REPAIR .....	6411
AUTOMOBILE BODY SHOP .....	6411
AUTOMOBILE BRAKE REPAIRING .....	6411
AUTOMOBILE CLUBS .....	6961
AUTOMOBILE DEALERS, NEW AND USED CARS/RETAIL.....	5511
AUTOMOBILE ELECTRICAL SERVICE, BATTERY & IGGNITION & REPAIR...	6411
AUTOMOBILE ENGINE TEST EQUIPMENT, ELECTRICAL/WHSLE.....	5112
AUTOMOBILE FINANCE CO .....	6122
AUTOMOBILE FLOOR COVERINGS, WOVEN/MFG .....	2240
AUTOMOBILE GLASS REPLACEMENT AND REPAIR SERVICE.....	6418
AUTOMOBILE HARDWARE/MFG .....	3492
AUTOMOBILE INSURANCE CO MUTUAL .....	6141
AUTOMOBILE INSURANCE CO STOCK .....	6141
AUTOMOBILE LICENSE TAGS, STAMPED METAL/MFG.....	3496
AUTOMOBILE MAINTENANCE EQUIPMENT/MFG .....	3424
AUTOMOBILE MUFFLERS, SALES AND INSTALLATION.....	6411
AUTOMOBILE OWNERS ASSOCIATIONS AND CLUBS .....	6961
AUTOMOBILE PAINT SHOPS .....	6413
AUTOMOBILE PARKING COMMERCIAL LOT .....	4602
AUTOMOBILE PARKING COMMERCIAL STRUCTURE .....	4602
AUTOMOBILE PARKING FREE FOR CUST, EMPLOY, ETC. OF SEV FIRMS...	4601
AUTOMOBILE PARKING LOT AT SHOPPING CENTER/PARK FREE.....	4601
AUTOMOBILE PARTS DEALERS/RET .....	5520
AUTOMOBILE PARTS DEALERS/SECONDHAND/RETAIL.....	5935
AUTOMOBILE PARTS, NEW & USED/WHSLE .....	5112
AUTOMOBILE PASSENGER TRAILERS, NEW & USED/ RETAIL.....	5593
AUTOMOBILE POLISHES/MFG .....	2842
AUTOMOBILE RACE TRACKS, RALLY COURSES, ETC.....	7224
AUTOMOBILE RACING, MINIATURE SLOT CARS, ETC.....	7398
AUTOMOBILE RENTAL, WITH DRIVER .....	4292
AUTOMOBILE RENTAL, WITHOUT DRIVER .....	6397
AUTOMOBILE REPAIR SHOPS, GEN .....	6411
AUTOMOBILE SEAT COVERS AND TOPS, REPAIR AND INSTALLATION.....	6414
AUTOMOBILE SEATS/MFG .....	2530
AUTOMOBILE SERVICE STATIONS, WITH OR WITHOUT MINR REPAIR SE...	5530



AUTOMOBILE STAMPINGS-FENDERS, TOPS, HUB CPS, BDY PARTS/MFG....	3496
AUTOMOBILE TIRE DEALERS/RET .....	5520
AUTOMOBILE TIRES & TUBES/WHOLE .....	5113
AUTOMOBILE TOWING SERVICE .....	6419
AUTOMOBILE TRANSMISSION REPAIR .....	6411
AUTOMOBILE TRIMMINGS, FABRIC/MFG .....	2396
AUTOMOBILE WASHING AND POLISHING .....	6416
AUTOMOBILE WRECKING YARDS, FOR SALE OF SECONDHAND PARTS/RET...	5935
AUTOMOBILES/MFG .....	3441
AUTOMOBILES, USED CARS ONLY/RET .....	5512
AUTOMOTIVE DIAGNOSTIC SERVICE, MOTOR CLINICS.....	6419
AVIARIES, ALL TYPES, BOTH COMMERCIAL & NONCOMMERCIAL.....	8157
AVIATION CLUBS .....	6961
AVIATION SCHOOLS .....	6831
AVOCADO PRODUCTION .....	8131
AWNING INSTALLATION/CONTRACTOR .....	6639
AWNING REPAIR SHOPS .....	6499
AWNINGS AND WINDOW SHADES AND BLINDS, COMBINATION/MFG.....	3996
AWNINGS, CANVAS OR OTHER FABRIC ONLY/MFG .....	3996
AWNINGS, FIBERGLASS AND PLASTIC/MFG .....	3996
AWNINGS, METAL AND WOOD COMBINED/MFG .....	3996
AWNINGS, METAL, WOOD, OR CANVAS/RETAIL .....	5717
AWNINGS, WOOD ONLY/MFG .....	3996
BABY CLOTHING AND ACCESSORIES, EXCEPT SHOES/WHOLE.....	5132
BABY FOODS, CANNED/MFG .....	2132
BABY SITTING BUREAUS .....	6299
BACTERINS/MFG .....	2831
BACTERIOLOGICAL LABORATORIES, NOT MFG .....	6514
BADGES, BUTTONS AND IDENTIFICATION PLATES/MFG.....	3999
BAG AND ENVELOPE MAKING MACHINERY/MFG .....	3425
BAG LEATHER/MFG .....	2361
BAG RECLAIMING, WHOLESALE .....	5193
BAGS AND CONTAINERS, TEXTILE/MFG .....	2393
BAGS, CANVAS TEXTILE/MFG .....	2393
BAGS, CEMENT, FLOUR, MERCHANDISE, SHOPPING, ETC/MFG.....	2643
BAGS, GOLF/MFG .....	3934
BAGS, PAPER, WHOLESALE .....	5196
BAGS, TEXTILE/MFG .....	2393
BAGS, TEXTILE, WHOLESALE .....	5199
BAIL BONDING, BY FIDELITY & SURETY INSURANCE COMPANIES.....	6141
BAIL BONDING, NOT BY BONDING SURETY COMPANIES.....	6124
BAIT SHOPS, RETAIL .....	5999
BAIT, FISHING - ARTIFICIAL/MFG .....	3934
BAKED GOODS, FROZEN/MFG .....	2137
BAKERIES, MANUFACTURE AND SALES ON PREMISES/RETAIL.....	5461
BAKERIES, NON MFG, RETAIL .....	5462
BAKERS EQUIPMENT, WOOD/MFG .....	2499
BAKERY GOODS, HOUSE TO HOUSE/RETAIL .....	5350

BAKERY PRODUCTS/MFG .....	2150
BAKERY PRODUCTS/WHOLE .....	5148
BALANCES, INCLUDING COIN OPERATED, AUTOMATIC COMPUTING/MFG....	3427
BALANCING EQUIPMENT, AUTOMOTIVE WHEEL/MFG .....	3424
BALANCING MACHINES/MFG .....	3424
BALERS, HAY, COTTON, ETC/MFG .....	3422
BALING MACHINES, FOR SCRAP METAL, PAPER, & SIMILAR MATL/MFG...	3426
BALL BEARINGS & PARTS/MFG .....	3426
BALL FIELDS, AMATEUR .....	7426
BALLAST DISTRIBUTORS/MFG .....	3423
BALLAST FORKS/MFG .....	3492
BALLAST, FOR LIGHTING FIXTURES/MFG .....	3431
BALLET PRODUCTION .....	7219
BALLET SLIPPERS/MFG .....	2364
BALLOONS, ADVERTISING & TOY-RUBBER/MFG .....	3190
BALLROOMS, COMMERCIAL, NOT TEACHING .....	7396
BALLS, BASEBALL, FOOTBALL, BASKETBALL, GOLF, ETC/MFG.....	3934
BANKS, NATIONAL, INSURED, NOT MEMBERS FEDERAL RESERVE SYS....	6111
BANKS, STATE, CMML & INDST, INSRD, NOT MBRS FED RES SYS.....	6111
BANKS, STATE, INSURED, NOT MEMBERS FEDERAL RESERVE SYSTEM....	6111
BALLS, RUBBER/MFG .....	3190
BALLS, STEEL/MFG .....	3399
BANDAGES AND DRESSINGS, SURGICAL & ORTHOPEDIC/MFG.....	3542
BAND SAWS, WOODWORKING/MFG .....	3425
BANK AGENCIES, FOREIGN, NOT IN GENERAL ACCEPTING US DEPOSIT...	6112
BANK CLEARING HOUSE ASSOCIATIONS .....	6112
BANK DEPOSIT INSURANCE COMPANIES .....	6141
BANK HOLDING COMPANIES .....	6160
BANKS, CMML & INDUST, INSRD, NOT MBRS FEDERAL RESERVE SYS....	6111
BANKS, FEDERAL RESERVE AND RANCHES .....	6111
BANKS, MUTUAL SAVINGS, INSURED, NOT MBRS FED RESERVE SYSTEM...	6111
BANKS, MUTUAL SAVINGS, NOT INSRD, NOT MBRS FED RESERVE SYS....	6111
BANKS, NATIONAL, INSURED, MEMBERS FEDERAL RESERVE SYSTEM.....	6111
BANKS, PRIVATE, INSURED, NOT MBRS FEDERAL RESERVE SYSTEM.....	6111
BANKERS, INVESTMENT .....	6131
BANNERS, MADE FROM FABRIC/MFG .....	2399
BAR ASSOCIATIONS .....	6932
BAR FIXTURES, METAL/MFG .....	2540
BAR FIXTURES, WOOD/MFG .....	2540
BARBED WIRE, MADE FROM PURCHASED WIRE/MFG .....	3498
BARBER AND BEAUTY SHOPS COMBINED .....	6234
BARBER AND BEAUTY SCHOOLS .....	6833
BARBER COLLEGES .....	6833
BARBER SHOP EQUIPMENT & SUPPLIES, WHOLESALE.....	5184
BARBER SHOP EQUIPMENT/MFG .....	3999
BARBER SHOPS .....	6233
BARBERS SCISSORS, MFG .....	3492
BARBERS SHEARS, HAND/MFG .....	3492
BARBITURIC ACID & DERIVATIVES - BULK, UNCOMPOUNDED/MFG.....	2832

BARBITURIC ACID PHARMACEUTICAL PREPARATIONS/MFG.....	2833
BARGES, BUILDING & REPAIRING/MFG .....	3446
BARIUM COMPOUNDS/MFG .....	2810
BARIUM ORE MINING .....	8545
BARLEY PRODUCTION, DRY FARM .....	8112
BARLEY PRODUCTION, IRRIGATED .....	8111
BAROMETERS, MERCURY & ANEROID TYPES/MFG .....	3521
BARREL HEADING & STAVES, SAWED OR SPLIT/MFG.....	2429
BARRELS, NEW AND RECONDITIONED/WHOLE .....	5181
BARRELS, SHIPPING, STEEL & OTHER METAL/MFG.....	3499
BARRELS, WOOD, COOPER/MFG .....	2440
BAR, ALUMINUM/MFG .....	3352
BAR, CONCRETE REINFORCING/WHOLESALE .....	5191
BAR, CONCRETE REINFORCING, FABRICATED STEEL/MFG.....	3494
BAR, COPPER & COPPER ALLOY/MFG .....	3351
BAR, DRINKING PLACES .....	5820
BAR, LEAD, MAGNESIUM, MONEL, TIN, TITANIUM, & ZINC/MFG.....	3353
BASALT QUARRYING, CRUSHED & BROKEN .....	8542
BASALT QUARRYING, DIMENSION .....	8541
BASEBALL FIELDS, AMATEUR .....	7426
BASKETS, EXCEPT FRUIT & VEGTABLE-RATTAN, REED, SP, ETC/MFG.....	2499
BASKETS, FISH AND BAIT/MFG .....	3934
BASKETS, FRUIT & VEGTABLE-FILL, BERRY, CLIMX, ROUND S/MFG.....	2440
BATCHING PLANTS, FOR AGGREGATE CONCRETE & BULK CEMENT/MFG.....	3423
BATH HOUSES, INDEPENDENTLY OPERATED .....	7399
BATHING BEACHES .....	7431
BATHING SUITS STORES/RETAIL .....	5699
BATHROBES, MENS, WOMENS, YOUTHS/MFG .....	2382
BATHROOM ACCESSORIES, VITREOUS CHINA & EARTHENWARE/MFG.....	3251
BATHROOM FIXTURES, ENAMELED IRON, CAST IRON, & PRESSED/M.....	3493
BATHS, CURATIVE/OPERATED SEPARATELY FROM HOSPITALS.....	6516
BATHS, TURKISH .....	6292
BATTERIES, AUTOMOTIVE/SECONDHAND RETAIL .....	5935
BATTERIES, AUTOMOTIVE/WHOLESALE .....	5112
BATTERIES, PRIMARY, DRY OR WET/MFG .....	3439
BATTERIES, STORAGE/MFG .....	3439
BATTERIES, STORAGE, INDUSTRIAL/WHOLESALE .....	5161
BATTERY ACID/MFG .....	2899
BATTERY CASES, PLASTIC OR PLASTIC COMPOSITION/MFG.....	3140
BATTERY CHARGING GENERATORS, AUTOMOBILE & AIRCRAFT/MFG.....	3439
BATTERY METAL/MFG .....	3353
BATTERY SERVICE, AUTOMOBILE .....	6411
BATTS & BATTING, CURLED HAIR, COTTON MILL WASTE, MOSS/M.....	2293
BAUXITE MINING .....	8515
BAYS AND LAGOONS .....	9330
BEACH CHAIRS AND ACCESSORIES, RENTAL .....	6299
BEACHES, BATHING .....	7431
BEAN PRODUCTION, DRY FARM .....	8116
BEANERIES .....	5811

BEANS, DRY/BULK/WHOLESALE .....	5152
BEARINGS, WHOLESALE .....	5181
BEARINGS, BALL AND ROLLER/MFG .....	3426
BEARINGS, EXCEPT MOTOR VEHICLE, AND BALL & ROLLER/MFG.....	3426
BEARINGS, MOTOR VEHICLE, EXCEPT BALL & ROLLER/MFG.....	3445
BEARINGS, WOOD/MFG .....	2499
BEAUTY AND BARBER SHOPS COMBINED .....	6234
BEAUTY CULTURE SCHOOLS .....	6833
BEAUTY PARLOR EQUIPMENT & SUPPLIES/WHOLESALE.....	5184
BEAUTY SCHOOLS .....	6833
BEAUTY SHOP EQUIPMENT/MFG .....	3999
BEAUTY SHOPS .....	6231
BEDDING, SHEETS, BLANKETS, SPREADS AND PILLOWS/RETAIL.....	5391
BEEF, DRIED, NOT MADE IN SLAUGHTERING PLANTS/MFG.....	2112
BEEKEEPING SUPPLIES, EXCEPT WOOD/MFG .....	3999
BEEKEEPING SUPPLIES, WOOD/MFG .....	2499
BEER/MFG .....	2181
BEER AND OTHER FERMENTED MALT LIQUORS/WHOLESALE.....	5195
BEER BARS ALCOHOLIC DISPENSER .....	5820
BEER CANS, MADE FROM PURCHASED TINPLATE, ETC/MFG.....	3491
BEER DISPENSING EQUIPMENT/MFG .....	3428
BEER PUMP COIL CLEANING & REPAIR SERVICE .....	6499
BEER, BIRCH OR ROOT, BOTTLED OR CANNED/WHOLESALE.....	5149
BEER, PACKAGED ALCOHOLIC BEVERAGE/RETAIL .....	5920
BEESWAX, PROCESSING OF/MFG .....	2842
BEEF SUGAR/MFG .....	2160
BEHAVIORAL SCIENCE RESEARCH .....	6542
BELLA DONNA PHARMACEUTICAL PREPARATIONS/MFG.....	2833
BELLS, MUSICAL INSTRUMENTS/MFG .....	3920
BELT CONVEYOR SYSTEMS, FOR GENERAL INDUSTRIAL USE/MFG.....	3423
BELTING LEATHER/MFG .....	2361
BELTING, CHAIN/MFG .....	3426
BELTING, CONVEYOR, ELEVATOR, TRANSMISSION, ETC, RUBBER/M.....	3190
BELTINGS, WOVEN OR BRAIDED/MFG .....	2210
BELTS, APPAREL, MADE OF ANY MATERIAL/MFG .....	2385
BELTS, CARTRIDGE, SPORTING TYPE/MFG .....	3934
BENDING AND FORMING MACHINES/MFG .....	3424
BENTWOOD, STEAM BENT, PRODUCTS/MFG .....	2499
BENZENE, PRODUCT OF COAL TAR DISTILLATION/MFG.....	2810
BENZOIC ACID/MFG .....	2810
BERRY PRODUCTION .....	8120
BETTER BUSINESS BUREAU .....	8120
BEVERAGE CONCENTRATES/WHOLESALE .....	6931
BEVERAGE CONTAINERS/WHOLESALE .....	5149
BEVERAGE COOLERS/WHOLESALE .....	5173
BEVERAGE SYRUPS/MFG .....	2189
BEVERAGES, NONALCOHOLIC, BOTTLES OR CANNED/MFG.....	2185
BICYCLE AND BICYCLE PARTS DEALERS/RETAIL .....	5952
BICYCLE RENTAL .....	7399

BICYCLE REPAIRS .....	6415
BICYCLES AND BICYCLE PARTS/MFG .....	3448
BICYCLES AND BICYCLE PARTS/WHOLE .....	5199
BILLBOARD ADVERTISING .....	6312
BILLIARD AND POOL BALLS, CUES, CUE TIPS, AND TABLES/MFG.....	3934
BILLIARD BALLS .....	7397
BILLING MACHINES/MFG .....	3427
BINDERS, LOOSE-LEAF/MFG .....	2771
BINOCULARS/MFG .....	3530
BINS, PREFABRICATED SHEET METAL/MFG .....	3494
BIOLOGICAL AND ALLIED PRODUCTS, ANTITOXINS, BACTERINS/MFG.....	2831
BIOLOGICAL LABORATORIES/NOT MFG .....	6514
BIOLOGICAL PRODUCTS/WHOLE .....	5121
BIRCH BEER, BOTTLED OR CANNED/MFG .....	2185
BIRD FOOD, PREPARED/MFG .....	2142
BIRTH CONTROL CLINICS .....	6519
BISCUIT CUTTERS, MACHINES/MFG .....	3425
BISCUIT FLOUR, PREPARED .....	2145
BITUMINOUS COAL MINING .....	8522
BITUMINOUS LIMESTONE QUARRYING .....	8549
BITUMINOUS PAINTS/MFG .....	2851
BITUMINOUS SANDSTONE QUARRYING .....	8549
BLACKBOARDS, SLATE/MFG .....	3270
BLACKSMITH SHOPS .....	6499
BLACKSMITH APRONS, LEATHER/MFG .....	2369
BLADES, KNIFE & RAZOR/MFG .....	3492
BLADES, SAW, FOR HAND OR POWER SAWS/MFG .....	3492
BLANKBOOKS AND FORMS/RETAIL .....	5942
BLANKBOOKS, LOOSE-LEAF BINDERS AND DEVICES/MFG.....	2771
BLANKBOOKS, LOOSE-LEAF BINDERS AND DEVICES/WHOLE.....	5196
BLANKETS/WHOLESALE .....	5197
BLANKETS AND BLANKETINGS, WOOL, MADE IN WEAVING MILLS, MFG....	2210
BLANKETS, ASBESTOS/MFG .....	3282
BLANKETS, ELECTRIC/MFG .....	3433
BLANKETS, NOT MADE IN WEAVING MILLS/MFG .....	2392
BLANKS, WOOD, FOR FURNITURE PARTS, HANDLES, & TEXTILES/MFG....	2422
BLAST FURNACE SLAG/MFG .....	3284
BLASTING POWDER & BLASTING CAPS/MFG .....	2892
BLEACHER SEATING, PORTABLE/MFG .....	2530
BLEACHES, HAIR/MFG .....	2844
BLEACHERS, HOUSEHOLD, LIQUID CHLORINE/MFG .....	2899
BLENDED FLOUR, MADE FROM PURCHASED FLOUR/MFG.....	2145
BLENDERS, ELECTRIC/MFG .....	3433
BLINDS, SHUTTERS, WOOD/MFG .....	2431
BLINDS, VENETIAN/MFG .....	2591
BLINDS, VERTICAL/MFG .....	2591
BLOCKS, BUILDING/WHOLESALE .....	5198
BLOCKS, CONCRETE AND CINDER/MFG .....	3261
BLOCKS, FIRE CLAY/MFG .....	3243

BLOCKS, GLASS/MFG .....	3229
BLOCKS, LEAD PRIMARY/MFG .....	3332
BLOCKS, PAVING, EXCEPT BRICK, CONCRETE, GRANITE, STONE/MFG....	2921
BLOCKS, SEGMENT, CLAY/MFG .....	3249
BLOCKS, WOOD, FOR FURNITURE PARTS, HANDLES, ETC/MFG.....	2422
BLOCKS, ZINC/MFG .....	3333
BLOOD BANKS .....	6518
BLOWERS, EXHAUST FANS, AND AIR MOVING EQUIPMENT/MFG.....	3426
BLOWERS, FORAGE/MFG .....	3422
BLOWERS, PORTABLE, ELECTRIC/MFG .....	3433
BLUECROSS PLANS .....	6143
BLUE SHIELD PLANS .....	6143
BLUEPRINT CLOTH OR PAPER, SENSITIZED/MFG .....	3560
BLUEPRINT REPRODUCTION MACHINES & EQUIPMENT/MFG.....	3560
BLUEPRINTING AND PHOTOCOPYING .....	6332
BLUESTONE QUARRYING, DIMENSION .....	8542
BLUING/MFG .....	2899
BOARD, GYPSUM/MFG .....	3265
BOARD, PARTICLE/MFG .....	2499
BOARDING HOUSE WITH FIVE OR MORE BOARDERS .....	1210
BOARDING HOUSE WITH FOUR OR FEWER BOARDERS.....	1111
BOARDING HOUSES, FRATERNITY & SORORITY .....	1221
BOARDING HOUSES, ORGANIZATION .....	1229
BOARDING OR TRAINING HORSES .....	8142
BOARDING, ROOMING HOUSE - FIVE OR MORE PERSONS RENTING.....	1210
BOARDS, BULLETIN, WOOD & CORK/MFG .....	2499
BOARDS, CLIP, IRONING, MEAT PASTRY, WOOD/MFG.....	2499
BOAT BUILDING .....	3446
BOAT CHARTERING FACILITIES .....	4417
BOAT DEALERS/RETAIL .....	5591
BOAT DESIGNING .....	6599
BOAT LAUNCHING SITE, RAMP, HOIST OR WAY .....	7442
BOAT RENTAL, COMMERCIAL .....	4417
BOAT SALVAGING .....	4416
BOAT YARDS, STORAGE & INCIDENTAL REPAIR FOR SMALL BOATS.....	4415
BOATEL .....	1514
BOATHOUSES, COMMERCIAL, FOR BOAT STORAGE .....	4415
BOATING AREAS, MARINAS .....	7449
BOATING CLUBS .....	7441
BOATS, EXCURSION .....	4417
BOATS FOR HIRE, EXCURSION .....	4417
BOATS FOR SALE, INCLUDING MTRBOATS, SAILBOATS, STEAMBTS/RET...	5591
BOATS, MOTORBOATS, SAILBOATS, ROWBOATS, ETC/MFG.....	3446
BOATS, PARTY FISHING, OPERATION .....	7443
BOATS, PLEASURE/WHOLE .....	5185
BOATS, SIGHTSEEING .....	4417
BODY PARTS, AUTOMOBILE, STAMPED/MFG .....	3496
BODY POWDER/MFG .....	2844
BODY REPAIR, AUTOMOBILE .....	6411

BODY BUILDING SCHOOLS .....	7425
BOILER COUPLINGS AND DRAINS/MFG .....	3499
BOILER COVERING, FELT/MFG .....	2291
BOILER COVERING, HEAT INSULATING MATERIAL, EXCEPT FELT/MFG....	3283
BOILER ERECTION/CONTRACTORS .....	6621
BOILER SHOP PRODUCTS, INDUSTRIAL BOILERS, SMOKESTACKS/MFG.....	3494
BOILER TUBES, WROUGHT, WELDED, LOCK JOINT, ETC/MFG.....	3315
BOILERS, INDSUTRIAL, POWER, & MARINE/MFG .....	3494
BOILERS, LOW PRESSURE, HEATING, STEAM OR HOT WATER/MFG.....	3493
BOILERS, STEAM & HOT WATER HEATING/WHOLESALE.....	5172
BOLTS, NUTS, SCREWS, RIVETS, AND WASHER/MFG.....	3495
BOLTS, NUTS, SCREWS, RIVETS, AND WASHERS/WHSE.....	5171
BOND & MORTGAGE COMPANIES .....	6122
BOND DEALERS & BROKERS .....	6131
BONDED SICREROOMS, ENGAGED IN BLENDING WINES/MFG.....	2183
BONDING COMPANIES, FIDELITY OR SURETY .....	6141
BONDSMEN, NOT BAIL .....	6399
BONE BLACK/MFG .....	2810
BONE CHINA/MFG .....	3253
BONE MEAL, PREPARED AS FEED FOR ANIMALS & FOWLS/MFG.....	2142
BONE PLATES AND SDCREWS/MFG .....	3542
BONELESS MEAT, NOT MADE IN SLAUGHTERING PLANTS/MFG.....	2112
BOOK AND MAGAZINE STORES, SECONDHAND/RETAIL.....	5934
BOOK CLUBS, MAIL ORDER SALES/RETAIL .....	5320
BOOK PAPER, MADE IN PAPER MILLS/MFG .....	2620
BOOK PRINTING/MFG .....	2732
BOOK SHOPS/RETAIL .....	5941
BOOKBINDERS MACHINES/MFG .....	3425
BOOKCASES, HOUSEHOLD, METAL/MFG .....	2514
BOOKCASES, HOUSEHOLD, WOOD/MFG .....	2511
BOOKCASES, OFFICE, METAL/MFG .....	2522
BOOKCASES, OFFICE, WOOD/MFG .....	2521
BOOKING AGENCIES, MOTION PICTURE .....	6398
BOOKKEEPERS .....	6591
BOOKKEEPING MACHINES/MFG .....	3427
BOOKS WHOLESALE .....	5199
BOOKS, MAIL ORDER/RETAIL .....	5320
BOOKS, PUBLISHING, PUBLISHING AND PRINTING/MFG.....	2731
BOOKS, TOY, PICTURE & CUTOUT/MFG .....	3931
BOOSTERS, FEEDER VOLTAGE, ELECTRIC TRANSFORMERS/MFG.....	3431
BOOT & SHOE CUT STOCK & FINDINGS/MFG .....	2363
BOOT MAKING AND REPAIRING MACHINERY/MFG .....	3425
BOOTS, CANVAS & LEATHER/MFG .....	2364
BOOTS, RUBBER OR RUBBER SOLED FABRIC/MFG .....	3120
BORATE COMPOUNDS/NATURAL/MINING .....	8545
BORAX, CRLDS, GROUND & PULVERIZED/MFG .....	3284
BORAX MINING .....	8545
BORIC ACID/MFG .....	2810
BORING MACHINES/MFG .....	3424

BOTANICAL GARDENS AND ARBORETUMS .....	7123
BOTTLE CAPS & TOPS, STAMPED METAL/MFG .....	3496
BOTTLED GAS/RETAIL .....	5983
BOTTLED WATER, MINERAL OR SPRING/WHSLE .....	5149
BOTTLES FOR PACKING, BOTTLING, & CANNING, GLASS/MFG.....	3221
BOTTLES, MILKE, PAPER, MADE FROM PURCHASED MATERIALS/MFG.....	2654
BOTTLES, PAPER FIBER, MADE FROM PURCHASED MATERIALS/MFG.....	2655
BOTTLES, RUBBER/MFG .....	3190
BOTTLES, VACUUM/MFG .....	3492
BOTTLING MACHINERY, WASHING, STERILIZING, FILLING, CAP/MFG....	3425
BOTTLING OF NONALCOHOLIC BEVERAGES .....	2185
BOTTLING WINES & LIQUORS/WHOLESALE .....	5195
BOULDER QUARRYING .....	8542
BOWLING ALLEY & ACCESSORIES/MFG .....	3934
BOWLING ALLEYS .....	7417
BOWLING PIN MACHINES, AUTOMATIC/MFG .....	3934
BOWLING PINS/MFG .....	3934
BOWLS, GLASS/MFG .....	3229
BOWLS, WOOD, TURNED & SHAPED/MFG .....	2499
BOX LUNCHESES, FOR SALE OFF PREMISES/MFG .....	2199
BOX LUNCH STANDS, NON AUTO-ORIENTED .....	5812
MOX MAKING MACHINES, FOR PAPER BOXES/MFG .....	3425
BOX MAKING MACHINES, FOR WOODEN BOXES/MFG .....	3425
BOX SPRINGS - ASSEMBLED/MFG .....	2515
BOXES, CIGAR, WOOD & PART WOOD/MFG .....	2440
BOXES, CONDENSER/MFG .....	3494
BOXES, CRRUGATED & SOLID FIBER - FROM PURCHASED MATRL/MFG.....	2653
BOXES, CORRUGATED AND SOLID FIBER /WHSLE .....	5196
BOXES, HAT, EXCEPT PAPER OR PAPERBOARD/MFG.....	2366
BOXES, JEWELRY, PLASTIC/MFG .....	3140
BOXES, JUNCTION, OUTLET, SWITCH, & FUSE/MFG.....	3434
BOXES, LEATHER/MFG .....	2369
BOXES, LUNCH, TOOL, ETC STAMPED METAL/MFG .....	3496
BOXES, MAIL/MFG .....	3496
BOXES, METAL, INSULATED/MFG .....	3428
BOXES, PAPERBOARD, FOLDING/MFG .....	2651
BOXES, PAPERBOARD, FOLDING/WHSLE .....	5196
BOXES, PAPERBOARD, SET UP/MFG .....	2652
BOXES, PAPERBOARD, SET UP/WHSLE .....	5196
BOXES, VULCANIZED FIBER, MADE FROM PURCHASED MATERIALS/MFG....	2655
BOXES, WASTE/WHOLESALE .....	5193
BOXES, WOOD, PLAN OR FABRIC COVERED NAILED OR LOCKED/MFG.....	2440
BOXES, WOOD, WIREBOUND/MFG .....	2440
BOXING EQUIPMENT/MFG .....	3934
BOY SCOUT CAMP .....	7520
BOY SCOUT ORGANIZATIONS .....	6944
BOYS AND MENS CLOTHING AND FUNRISHINGS, EXCEPT SHOES/WSL.....	5132
BOYS CAMPS, SUMMER VACATION .....	7520
BOYS CLUBS .....	6944



BRACES, ORTHOPEDIC/MFG .....	3542
BRACKETS, IRON & STEEL/MFG .....	3492
BRACKETS, WOOD/MFG .....	2431
BRAKE FLUID, HYDRAULIC/MFG .....	2991
BRAKE LINING ASBESTOS/MFG .....	3282
BRAKE LINING, RUBBER/MFG .....	3190
BRAKE REPAIRING, AUTO .....	6411
BRAKE SHOES, RAILROAD, CAST IRON, MADE IN FOUNDRIES/MFG.....	3321
BRAKES AND BRAKE PARTS, MOTOR VEHICLE/MFG .....	3445
BRAKES, BICYCLE, FRICTION CLUTCH & OTHER/MFG.....	3448
BRAKES, ELECTROMAGNETIC/MFG .....	3432
BRAKES, METAL FORMING/MFG .....	3424
BRAKES, RAILWAY, AIR & VACUUM/MFG .....	3447
BRANDY AND BRANDY SPIRITS/WHSLE .....	5195
BRANDY/MFG .....	2183
BRASS, BRONZE, COPPER, COPPER BASE ALLOY CASTINGS/MFG.....	3362
BRASS FOUNDRIES/MFG .....	3362
BRASS GOODS, PLUMBERS/MFG .....	3493
BRASS GOODS, PLUMBERS/WHOLESALE .....	5172
BRASS SMELTING & REFINING, SECONDARY/MFG .....	3340
BRASSIFRES/MFG .....	2314
BRASSWORK, ORNAMENTAL STRUCTURAL, NOT MADE IN MILLS/MFG.....	3494
BRAZING STEEL FOR THE TRADE/MFG .....	3399
BRAZING, REPAIR .....	6492
BREAD/MFG .....	2150
BREAD CRUMBS, NOT MADE IN BAKERIES/MFG .....	2199
BREAD SLICING & WRAPPING MACHINES/MFG .....	3425
BREAD WRAPPERS, LITHOGRAPHED/MFG .....	2742
BREAD WRAPPERS, PRINTED/MFG .....	2741
BREAD, BROWN, BOSTON & OTHER, CANNED/MFG .....	2132
BREAKFAST CEREALS/WHOLESALE .....	5149
BREAKFAST FOODS CEREAL/MFG .....	2143
BREAKWATER CONSTRUCTION/GENERAL CONTRACTORS.....	6614
BREWERIES/MFG .....	2181
BREWERS AND MALSTERS MACHINERY/MFG .....	3425
BRIC A BRAC/MFG .....	3999
BRICK AND CEMENT BUILDING CONTRACTORS .....	6624
BRICK AND STRUCTURAL CLAY TILE/MFG .....	3241
BRICK AND TILE DEALERS/RETAIL .....	5212
BRICK KILNS/MFG .....	3241
BRICK MAKING MACHINES/MFG .....	3423
BRICK MASONS .....	6624
BRICK/WHOLESALE .....	5198
BRICK SIDING, ASPHALT/MFG .....	2922
BRICK, CONCRETE/MFG .....	3261
BRICK, GLASS/MFG .....	3229
BRICK, LADLE, CLAY/MFG .....	3241
BRICK, LUMBER & OTHER BUILDING MATERIAL, USED ONLY/RET.....	5939
BRICK, REFRACTORY/MFG .....	3286

BRICK, SAND LIME/MFG .....	3289
BRIDAL SHOPS, EXCEPT CUSTOM/RETAIL .....	5620
BRIDGE & GATE MACHINERY, HYDRAULIC/MFG .....	3426
BRIDGE CLUBS .....	6941
BRIDGE CONSTRUCTION, HEAVY/GENERAL CONTRACTORS.....	6611
BRIDGES AND TRESTLES, WOOD, TREATED/MFG .....	2499
BRIEFCASES, REGARDLESS OF MATERIAL/MFG .....	2366
BRINE/MFG .....	2810
BRINING OF FRUITS & VEGETABLES/MFG .....	2133
BRIQUETTES, FUEL/MFG .....	2993
BRIQUETTES, FUEL/WHSLE .....	5199
BROAD WOVEN FABRICS, COTTON/MFG .....	2210
BROAD WOVEN FABRICS, LINEN, JUTE, HEMP, & RAMIE/MFG.....	2299
BROAD WOVEN FABRICS, SILK & MAN-MADE FIBER/MFG.....	2210
BROAD WOVEN FABRICS, WOOL/MFG .....	2210
BROADCASTING EQUIPMNET, RADIO & TELEVISION/MFG.....	3436
BRADCASTING STATION, RADIO .....	4731
BROADCASTING STATIONS, TELEVISION .....	4742
BROADCLOTH, COTTON/MFG .....	2210
BROCADE, COTTON/MFG .....	2210
BROCATELLE, COTTON/MFG .....	2210
BROKERS, BUSINESS/BUYING & SELLING BUSINESS ENTERPRISES.....	6399
BROKERS, COMMODITY CONTRACT .....	6132
BROKERS, FARM OR BUSINESS LOAN .....	6129
BROKERS, INSURANCE .....	6141
BROKERS, REAL ESTATE .....	6152
BROKERS, SECURITY .....	6131
BRONZE, COPPER, COPPER BASE ALLOY, BRASS CASTINGS/MFG.....	3362
BRONZE FORGINGS, NOT MADE IN HOT ROLLING MILLS/MFG.....	3392
BRONZE FOUNDRIES/MFG .....	3362
BRONZING BABY SHOES .....	6399
BROODERS/MFG .....	3422
BROOMS AND BRUSHES/MFG .....	3991
BROOMS AND BRUSHES/ RETAIL .....	5719
BROOMS AND BRUSHES/WHSLE .....	5199
BRUSHING MACHINES, METAL WORKING MACHINERY/MFG.....	3424
BUCKET TYPE CONVEYOR SYSTEMS, FOR GENERAL INDUSTRIAL USE/MFG...	3423
BUCKETS, FISH & BAIT/MFG .....	3939
BUCKETS, WOOD, COOPERED/MFG .....	2440
BUFFETS, EATING PLACES .....	5811
BUFFING AND POLISHING MACHINES/MFG .....	3428
BUFFING AND POLISHING WHEELS/MFG .....	3281
BUFFING MACHINES, HAND, ELECTRIC/MFG .....	3424
BUILDERS HARDWARE/WHSLE .....	5171
BUILDERS HARDWARE, INCLUDING LOCKS AND LOCK SETS/MFG.....	3494
BUILDERS HARDWARE, NAILS, SCREWS, TOOLS ETC/RETAIL.....	5251
BUILDERS OPERATIVE, FOR SALE ON OWN ACCOUNT.....	6155
BUILDING BOARD, COMPOSITION, CELLULAR FIBER, ETC/MFG.....	2660
BUILDING BOARD, COMPOSITION, FIBER/MFG .....	2660

BUILDING BOARD, LAMINATED, MADE FROM PURCHASED MATERIAL/MFG...	2649
BUILDING DESIGN SERVICES .....	6532
BUILDING EQUIPMENT, INSTALLATION .....	6634
BUILDING GLASS, FLAT/MFG .....	3210
BUILDING LIME/MFG .....	3264
BUILDING MAINTENANCE JANITORIAL .....	6343
BUILDING MANAGEMENT SERVICES .....	6346
BUILDING MATERIALS, BRICK, LUMBER, ETC., USED ONLY/RETAIL.....	5939
BUILDING MATERIALS, CONCRETE, ROOFING TILE, CHIMNEY CAP/MFG...	3262
BUILDING MATERIALS, ASBESTOS EXCEPT ASBESTOS PAPER/MFG.....	3282
BUILDING MATERIALS, LUMBER, CONCRETE PRODUCTS ETC/RETAIL.....	5212
BUILDING MATERIALS INCLUDING LUMBER/WHSLE .....	5198
BUILDING PAPER, LAMINATED MADE FROM PURCHASED MATERIAL/MFG....	2649
BUILDING REPAIRS/GENERAL CONTRACTORS .....	6611
BUILDING STONE/WHSLE .....	5198
BUILDING TILE, PARTITION, LOAD BEARING, FIREPROOFING/MFG.....	3241
BUILDINGS, NONRESIDENTIAL, OPERATORS OF .....	6151
BUILDINGS, PREFABRICATED & PORTABLE, METAL/MFG.....	3494
BUILDINGS, PREFABRICATED & PORTABLE, WOOD/MFG.....	2433
BUILDINGS, UNUSED, VACANT, NOT RESIDENTIAL.....	9410
BULBS, FLOWER/WHSLE .....	5199
BULBS, SEEDS, & NURSERY STOCK/RET .....	5969
BULLDOZERS, CONSTRUCTION MACHINERY/MFG .....	3423
BULLDOZERS, METAL WORKING MACHINERY/MFG .....	3424
BUMPERS AND BUMPERETTES, MOTOR VEHICLE/MFG.....	3445
BURGLAR ALARM APPARATUS, ELECTRIC/MFG .....	3436
BURGLARY PROTECTION SERVICE .....	6393
BURIAL SUPPLIES & ACCESSORIES, BURIAL GARMENTS, CASKET/MFG....	3995
BURIAL VAULTS, CONCRETE & PRECAST TERRAZO/MFG.....	3262
BURIAL VAULTS, STONE/MFG .....	3270
BURLAP/WHOLESALE .....	5199
BURLAP, JUTE/MFG .....	2299
BURNED OUT VACANT BUILDINGS .....	9110
BURNERS, FUEL OIL AND DISTILLATE OIL/WHSLE.....	5172
BURNERS, GAS, DOMESTIC/MFG .....	3493
BURNERS, OIL, DOMESTIC & INDUSTRIAL/MFG .....	3493
BURNISHING MACHINES, MACHINES TOOLS/MFG .....	3424
BUS CHARTER SERVICE, LOCAL .....	4215
BUS CHARTER SERVICE, NON-LOCAL .....	4219
BUS COMPANIES, CHARTER, SCHOOL, AN SIGHTSEEING.....	4215
BUS COMPANIES, COMMON CARRIER .....	4219
BUS COMPANY OFFICES NOT LOCATED AT TERMINAL OR GARAGE.....	4218
BUS GARAGING .....	4214
BUS TERMINAL, INTERCITY AND LOCAL SERVICE .....	4213
BUS TERMINAL, INTERCITY BUS SERVICE .....	4211
BUS TERMINAL, LOCAL BUS SERVICE .....	4212
BUS TICKET OFFICES, NOT OPERATED BY TRANS CO.....	4923
BUS TRANSPORTATION, COMMON CARRIER .....	4219
BUS VEHICLE MAINTENANCE FACILITY .....	4214

BUSHINGS, CAST STEEL/MFG .....	3323
BUSHINGS, RUBBER/MFG .....	3190
BUSHINGS, WOOD/MFG .....	2499
BUSINESS ANALYZING SERVICES .....	6597
BUSINESS AND MANAGEMENT CONSULTING .....	6597
BUSINESS & MANAGEMENT CONSLTG SERV COMPUTER PROGRAMNG, ETC....	6597
BUSINESS BROKERS, BUYING & SELLING BUSINESS ENTERPRIS S.....	6399
BUSINESS COLLEGES AND SCHOOLS, NOT OF COLLEGE GRADE.....	6832
BUSINESS CREDIT INSTITUTIONS, SHORT TERM .....	6122
BUSINESS EQUIPMENT RENTAL AND LEASING SERVICES.....	6394
BUSINESS FORMS, MANIFOLD/MFG .....	2750
BUSINESS FORMS, PRINTING/MFG .....	2742
BUSINESS MACHINES AND EQUIPMENT, EXCEPT FURNITURE/WHLSLE.....	5181
BUSINESS MACHINE REPAIR SERVICE .....	6423
BUSINESS RESEARCH SERVICE .....	6597
BUSINESSMENS CLUBS, CIVIC & SOCIAL .....	6941
BUSSES, MOTOR, EXCEPT TRACKLESS TROLLEY/MFG.....	3441
BUSSES, NEW & USED/WHLSLE .....	5111
BUSSES, SCHOOL, OPERATION SERVICE .....	4215
BUSSES, SIGHTSEEING, OPERATION SERVICE .....	4215
BUTANE GAS, BOTTLED/RETAIL .....	5983
BUTANE GAS/WHLSLE .....	5192
BUTCHER SHOPS/RETAIL .....	5421
BUTTER MAKING & BUTTER WORKING MACHINERY/MFG.....	3425
BUTTER, CREAMERY & WHEY/MFG .....	2121
BUTTERMILK, CONCENTRATED, CONDENSED, DRIED, EVAPORATED/MFG....	2123
BUTTERMILK, CULTURED/MFG .....	2125
BUTTONHOLE & EYELET MACHINES & ATTACHMENTS/MFG.....	3433
BUTTONS/MFG .....	3853
BUTTONS/WHLSLE .....	5131
CABARETS .....	5820
CABINET SHOPS .....	6625
CABINET WORK ON A CUSTOM BASIS TO INDIVIDUAL ORDER.....	5711
CABINETS, KITCHEN, METAL/MFG .....	2514
CABINETS, KITCHEN, WOOD, FACTORY MADE/MFG .....	2511
CABINETS, LABORATORY/MFG .....	3510
CABINETS, OFFICE, METAL/MFG .....	2522
CABINETS, OFFICE, WOOD/MFG .....	2521
CABINETS, RADIO, PHONGRPH, SEW MACHINE, AND MUSIC, WH/MFG.....	2511
CABINETS, SHOW & DISPLAY, EXCEPT REFRIGERATED, METAL/MFG.....	2540
CABINETS, SHOW & DISPLAY, EXCEPT REFRIGERATED, WOOD/MFG.....	2540
CABINETS, SHOW & DISPLAY, REFRIGERATED/MFG.....	3428
CABINS TOURIST-HOMNES OR COURTS .....	1513
CABINS, PERIODIC USE, NONCOMMERCIAL .....	1111
CABLE SERVICE, TELEGRAPH, LAND OR SUBMARINE.....	4729
CABLE SERVICE, TELEPHONE, LAND OR SUBMARINE.....	4719
CABLE, NONFERROUS, BARE, INSULATED, OR ARMORED/MFG.....	3354
CABLE, STEEL, INSULATED OR ARMORED/MFG .....	3313
CABLE, UNINSULATED WIRE, MADE FROM PURCHASED WIRE/MFG.....	3498

CABS, FOR INDUSTRIAL TRUCKS/MFG .....	3441
CACTUS, GROWN AS A CROP .....	8136
CADMIUM REFINING, PRIMARY/MFG .....	3339
CAESIUM METAL/MFG .....	2810
CAFES AND CAFETERIAS .....	5811
CAFES AND LUNCH COUNTERS, NON AUTO-ORIENTED.....	5814
CAFES, DRIVE-IN .....	5813
CAGES, WIRE, MADE FROM PURCHASED WIRE/MFG .....	3498
CAKE FLOUR, MADE FROM PURCHASED FLOUR/MFG .....	2145
CALCIMINES/WHLSLE .....	5122
CALCIMINES, DRY & PASTE/MFG .....	2852
CALCINING KILNS, INDUSTRIAL FURNACES/MFG .....	3426
CALCITE MINING .....	8549
CALKING COMPOUNDS, PUTTY & ALLIED PRODUCTS/MFG.....	2852
CALKING COMPOUNDS, PUTTY AND ALLIED PRODUCTS/WHLSLE.....	5198
CALKING GUNS/MFG .....	3492
CAMELBACK FOR TIRE RETREADING/MFG .....	3110
CAMERA REPAIR SHOPS .....	6499
CAMERA SHOPS/RET .....	5994
CAMERAS, EQUIPMENT AND SUPPLIES/MFG .....	3560
CAMERAS, EQUIPMENT & SUPPLIES/WHLSLE .....	5199
CAMERAS, MICROFILM/MFG .....	3560
CAMERAS, STILL AND MOTION PICTURE, ALL TYPES/MFG.....	3560
CAMPAIGN OFFICES, POLITICAL .....	6951
CAMPERS, TRUCK BED COACHES, NEW & USED, SALES & SER/RET.....	5593
CAMPGROUNDS, FOREST .....	7491
CAMPING AREAS .....	7491
CAMPING EQUIPMENT/RET .....	5951
CAMPS, GROUPS OR ORGANIZED .....	7520
CAMPS, RECREATIONAL .....	7516
CAMPS, SPORTING & RECREATIONAL, FOR GROUPS OR ORGANIZATION....	7520
CAMPS, TOURIST - OR CABIN COURTS .....	1513
CAN OPENERS/MFG .....	3492
CANALS, WATER .....	9390
CANCELING MACHINERY, POST OFFICE/MFG .....	3427
CANCER RESEARCH LABORATORIES .....	6514
CANCER SOCIETY .....	6541
CANDLES/MFG .....	3999
CANDLES/WHLSLE .....	5199
CANDLESTICKS, GLASS/MFG .....	3229
CANDY STORES/RETAIL .....	5441
CANDY, EXCEPT SOLID CHOCLT, COCOA PRDCTS CHWNG GUM/MFG.....	2171
CANDY, EXCEPT SOLID CHOCLT, COCOA PRDCTS CHWNG GUM/RETAIL....	5441
CANDY, CHEWING GUM & NUTS, EXCEPT SOLID CHOCOLATE/WHLSLE.....	5144
CANE, CHAIR, WOVEN OF REED OR RATTAN/MFG .....	2499
CANES, PARASOLS, UMBRELLAS/MFG .....	3998
CANNED GOODS, FRUITS, VEGETABLES, FISH, MILK, ETC/WHLSLE.....	5149
CANNING FRUITS VEGETABLES PRESERVES JAMS AND JELLIES/MFG.....	2133
CANNING MALT LIQUORS INCLUDING BEER/MFG .....	2181

CANNING NONALCOHOLIC BEVERAGES/MFG .....	2185
CANNING SEAFOODS/MFG .....	2131
CANNING SPECIALTY FOODS/MFG .....	2132
CANOE RENTAL .....	7442
CANOES, BUILDING/MFG .....	3446
CANOPIES, CANVAS, NOT MADE IN WEAVING MILLS/MFG.....	2394
CANOPIES, SHEETMETAL/MFG .....	3494
CANS FOR FRUITS AND VEGETABLES/WHSE .....	5181
CANS, ASH AND GARAGE, STAMPED & PRESSED METAL/MFG.....	3496
CANS, FIBER, METAL END OR ALL FIBER-MADE PURCHASE/MFG.....	2655
CANS, METAL, MADE FROM PURCHASED METAL/MFG.....	3491
CANVAS PRODUCTS/MFG .....	2394
CANVAS PRODUCTS/WHSE .....	5199
CANVASSERS, DOOR TO DOOR, HEADQUARTERS FOR RET SLE OF MSDE....	5350
CAPS & HATS, EXCEPT FUR/MFG .....	2350
CAPS AND TOPS, BOTTLE, PAPERBOARD/MFG .....	2645
CAPS, HATS, AND MILLINERY, WOMENS/WHSE .....	5132
CAR LOADING, FREIGHT .....	4929
CAR OR AUTO LEASING, WITHOUT DRIVER .....	6397
CAR SEALS, METAL/MFG .....	3492
CAR WASH .....	6416
CAR WASH, SELF-SERVICE .....	6417
CARBIDE/MFG .....	2810
CARBIDE LAMPS, LIGHTING FIXTURE/MFG .....	3434
CARBOHYDRATE PLASTIC/MFG .....	2821
CARBON BLACK/MFG .....	2894
CARBON DIOXIDE/MFG .....	2810
CARBON PAPER AND INKED RIBBONS/MFG .....	3944
CARBON PAPER AND INKED RIBBONS/WHSE .....	5199
CARBON TETRACHLORIDE/MFG .....	2810
CARBON, ACTIVATED/MFG .....	2894
CARBONATED BEFERAGES, NONALCOHOLIC, BOTTLED OR CANNED/MFG.....	2185
CARBONATORS, SODA WATER/MFG .....	3428
CARBONS, ELECTRIC/MFG .....	3439
CARBURETOR REPAIR .....	6411
CARBURETORS, ALL TYPES/MFG.....	3429
CARD PUNCHING, SORTING AND TABULATING MACHINES/MFG.....	3438
CARD ROOMS .....	7395
CARDBOARD/MFG .....	2645
CARDBOARD AND PRODUCTS/WHSE .....	5196
CARDBOARD, PASTED LAMINATED, LINED AND SURFACE COATED/MFG.....	2645
CARDS, EXCEPT GREETING CARDS, ENGRAVED/MFG.....	2742
CARDS, GREETING, EXCEPT HAND PAINTED/MFG .....	2760
CARDS, LITHOGRAPHED/MFG .....	2742
CARGO VESSELS, BUILDING AND REPAIRING/MFG .....	3446
CARNIVAL AMUSEMENT MACHINES & EQUIPMENT/MFG.....	3429
CARNIVAL OPERATION .....	7399
CARPENTER SHOPS .....	6625
CARPET CLEANING .....	6218

CARPET CUSHIONS, FELT/MFG .....	2291
CARPET INSTALLATION .....	6344
CARPET LAY/CONTRACTORS .....	6622
CARPET STORES/RET .....	5712
CARPET SWEEPERS, EXCEPT ELECTRIC VACUUM SWEEPERS/MFG.....	3428
CARPETS/MFG .....	2240
CARPETS/WHOLESALE .....	5197
CARPETS, CORK/MFG .....	2499
CARPETS, WOVEN TEXTILE FIBER/MFG .....	2240
CARRY-OUT RESTAURANT, KITCHENS/RETAIL .....	5811
CARTS, GOLF/MFG .....	3934
CARTS, GROCERY/MFG .....	3499
CARTS, RESTAURANT/MFG .....	2599
CARVING MACHINES, WOODWORKING/MFG .....	3425
CARVING SETS, EXCEPT ALL METAL HANDLE/MFG .....	3492
CARVINGS, FURNITURE, WOOD/MFG .....	2429
CASEIN PLASTICS/MFG .....	2821
CASEMENTS, ALUMINUM/MFG .....	3494
CASES, CIGAR, CIGARETTE, VANITY, PRECIOUS METAL/MFG.....	3911
CASES, JEWELRY, REGARDLESS OF MATERIAL/MFG.....	3911
CASES, PACKING, WOOD, NAILED OR LOCK CORNER/MFG.....	2440
CASES, SHIPPING WOOD, WIREBOUND/MFG .....	2440
CASH REGISTERS & PARTS/MFG .....	3427
CASH REGISTERS/WHOLESALE .....	5181
CASINGS, SCROLL/MFG .....	3494
CASINGS, SHEET METAL/MFG .....	3494
CASKET HARDWARE/MFG .....	3492
CASKETS, METAL & WOOD/MFG .....	3995
CASKS, WOOD, COOPERED/MFG .....	2440
CAST STONE, CONCRETE/MFG .....	3262
CASTINGS, ALUMINUM/MFG .....	3361
CASTINGS, BRASS, BRONZE, COPPER AND COPPER BASED ALLOY/MFG....	3362
CASTINGS, ROUGH, IRON & STEEL/WHOLESALE .....	5191
CASTINGS, RUBBER/MFG .....	3190
CASTINGS, STEEL/MFG .....	3323
CASUALTY INSURANCE & REINSUR CO. MUTUAL .....	6141
CASUALTY INSURANCE & REINSUR CO. STOCK .....	6141
CATALOGS, PRINTING ONLY/MFG .....	2741
CATALOGS, PUBLISHING & PRINTING, OR PUBLISHING ONLY/MFG.....	2790
CAT FOOD, CANNED OR PACKAGED/WHOLESALE .....	5149
CATCH BASIN COVERS, CONCRETE/MFG .....	3262
CATERERS .....	5497
CAT FOOD, CANNED, FROZEN, AND DRY/MFG .....	2142
CATHODE RAY PICTURE TUBES/MFG .....	3437
CATSUP/MFG .....	2133
CATTLE/WHOLESALE .....	5156
CATTLE DIPS/MFG .....	2879
CATTLE FEED LOT OPERATION .....	8141
CATTLE RANCHES .....	8141

CATTLE SLAUGHTERING PLANTS/MFG .....	2111
CAUSTIC SODA/MFG .....	2810
CAUSTIC SODA/WHSLE .....	5129
CEDAR CHESTS/MFG .....	2511
CEILINGS, METAL, ERECTION & REPAIR/CONTRACTS.....	6626
CELLULOSE ACETATE, PLASTICS/MFG .....	2821
CELLULOSE FIBERS, MAN-MADE/MFG .....	2823
CEMENT/WHSLE .....	5198
CEMENT BLOCK LAYING/CONTRACTORS .....	6624
CEMENT DEALERS/RETAIL .....	5212
CEMENT MAKING MACHINERY/MFG .....	3425
CEMENT PAVING, HIGHWAY, STREET, SIDEWALK/GEN CONTRACTORS.....	6614
CEMENT ROCK QUARRYING, CRUSHED & BROKEN STONE.....	8542
CEMENT, CLAY REFRACTORY/MFG .....	3243
CEMENT, HIGH TEMPERATURE, REFRACTORY, NONCLAY/MFG.....	3286
CEMENT, HYDRAULIC, PORTLAND, NATURAL, MASONRY, PUZZOLAN/MFG...	3230
CEMENT, ROOFING, ASPHALT, FIBROUS PLASTIC/MFG.....	2922
CEMENT, RUBBER/MFG .....	3190
CEMETERY .....	6242
CEMETERY MANAGEMENT .....	6152
CEMETERY UPKEEP, INDEPENDENT .....	8291
CENTRAL MIXED CONCRETE/MFG .....	3263
CENTRIFUGAL PURIFIERS/MFG .....	3426
CENTRIFUGES, LABORATORY/MFG .....	3510
CERAMIC, GLAZED BRICK, CLAY/MFG .....	3241
CERAMIC SCHOOLS .....	6839
CERAMIC TILE, FLOOR & WALL, GLAZED AND UNGLAZED/MFG.....	3242
CERAMIC WALL AND FLOOR TILE/RETAIL .....	5212
CERAMIC WALL AND FLOOR TILE/WHSLE .....	5198
CEREAL PREPARATIONS, BREAKFAST FOODS/MFG .....	2143
CEREAL PREPARATIONS AND BREAKFAST FOODS/WHSLE.....	5149
CERTIFIED PUBLIC ACCOUNTANTS .....	6591
CESSPOOL CLEANING .....	6345
CESSPOOL AND SEPTIC TANK MAINTENANCE .....	6345
CHAIR LIFT FOR SKIING SLOPE, NOT PART OF LODGE OPERATION.....	7418
CHAIR RENTAL .....	6394
CHAIRS, BENTWOOD/MFG .....	2511
CHAIRS, CANE/MFG .....	2513
CHAIRS, DENTISTS/MFG .....	3543
CHAIRS, EXCEPT UPHOLSERED, HOUSEHOLD, WOOD/MFG.....	2511
CHAIRS, HYDRAULIC, BARBER & BEAUTY SHOP/MFG.....	3999
CHAIRS, OFFICE, METAL, PADDED OR PLAIN/MFG.....	2522
CHAIRS, OFFICE, WOOD, PADDED, UPHOLSTERED, & PLAIN/MFG.....	2521
CHAIRS, OVERSTUFFED ON WOOD FRAMES/MFG .....	2511
CHAIRS, PORTABLE FOLDING, WOOD OR METAL/MFG.....	2530
CHAIRS, WHEEL/MFG .....	3542
CHALK MINING .....	8549
CHALKBOARDS, EXCEPT SLATE/MFG .....	2530
CHAMBERS OF COMMERCE .....	6931



CHAMOIS LEATHER/MFG .....	2369
CHANNEL OR RIGHT-OF-WAY .....	4871
CHANNELS, FLOOR CONTROL .....	4873
CHARCOAL/MFG .....	2860
CHARCOAL/WHSLE .....	5199
CHARCOAL, ACTIVATED/MFG .....	2180
CHARRING SERVICES, ON A CONTRACT BASIS .....	6343
CHARITABLE AND EDUCATIONAL RESEARCH ORGANIZATIONS.....	6962
CHARITABLE ORGANIZATIONS .....	6920
CHARITABLE TRUSTS, MANAGEMENT OF .....	6160
CHARM SCHOOL .....	6839
CHARTER AIRCRAFT SERVICES, INC. FLYING CLUBS.....	4316
CHARTER BUS COMPANIES .....	4215
CHARTERING OF BOATS .....	4417
CHAUFFEUR REGISTRIES .....	6362
CHECK CASHING AGENCIES .....	6112
CHECK WRITING, ENDORSING, OR SIGNING MACHINES/MFG.....	3427
CHEESE/RETAIL STORES .....	5451
CHEESE MAKING MACHINERY/MFG .....	3425
CHEESE SPREADS, PASTES, & CHEESE-LIKE PREPARATIONS/MFG.....	2122
CHEESE WAREHOUSES .....	6371
CHEESE, ALL TYPES & VARIETIES EXCEPT COTTAGE CHEESE/MFG.....	2122
CHEESE, COTTAGE/MFG .....	2125
CHEESE CLOTH/MFG .....	2299
CHEMICAL MINING, MINERAL .....	8545
CHEMICAL TESTING LABORATORIES, NOT MFG .....	6391
CHEMICALS, AGRICULTURAL/WHSLE .....	5199
CHEMICALS, INDUSTRIAL, INORGANIC OR ORGANIC/MFG.....	2810
CHEMICALS, INDUSTRIAL & HEAVY/WHSLE .....	5123
CHEMICALS, WOOD AND GUM/MFG .....	2860
CHEMISTS, BIOLOGICAL, NOT MFG .....	6514
CHEMISTS, CONSULTING, NOT CONNECTED WITH BUSI SERV LABS.....	6599
CHERRY TREE CROPS .....	8133
CHEWING GUM/MFG .....	2173
CHEWING GUM/RETAIL .....	5441
CHEWING GUM/WHSLE .....	5144
CHEWING TOBACCO/WHSLE .....	5194
CHEWING TOBACCO/MFG .....	3963
CHICKEN AND TURKEY FARM, COMBINED .....	8153
CHICKEN BROODERS/MFG .....	3422
CHICKEN BROTH & SOUP, CANNED/MFG .....	2132
CHICKEN COOPS, CRATES, FOR SHIPPING POULTRY/MFG.....	2440
CHICKEN COOPS, PREFABRICATED FOR HOUSING POULTRY MFG.....	2433
CHICKEN FEEDERS/MFG .....	3422
CHICKEN FEEDS, PREPARED/MFG .....	2142
CHICKEN HATCHERIES .....	8223
CHICKEN, CANNED, SOLID PACK, DEVILED, & POTTED/MFG.....	2113
CHICKEN RAISING FOR MEAT & RELATED PRODUCTS ONLY.....	8151
CHICKENS, KILLING, DRESSING, AND PACKING/MFG.....	2113

CHILD DAY CARE CENTERS .....	6815
CHILD GUIDANCE CLINICS .....	6839
CHILD CARE HOMES, COMMERCIALY OPERATED .....	1210
CHILDRENS CLOTHING AND ACCESSORIES, EXCEPT SHOES/WHSE.....	5132
CHILDRENS CLOTHING, OUTERWEAR/MFG .....	2313
CHILDRENS CLOTHING, UNDERGARMENTS/MFG .....	2314
CHILDRENS, MENS AND/OR WOMENS CLOTHING/RETAIL.....	5650
CHILDRENS DANCING SCHOOLS .....	6835
CHILDRENS READY-TO-WEAR CLOTHING/RETAIL .....	5640
CHILDRENS INSTITUTIONS, CHARITABLE .....	6920
CHILDRENS SHOE STORES/RETAIL .....	5660
CHILDRENS VEHICLES, EXCEPT BICYCLES/MFG .....	3933
CHIMNEY CLEANING SERVICE .....	6343
CHIMNEY CONSTRUCTION/CONTRACTORS .....	6624
CHINA, WHOLESALE .....	5197
CHINA CLAY MINING .....	8544
CHINA STORES, VITREOUS, EARTHENWARE, GLASSWARE, ETC/RET.....	5714
CHINA TABLEWARE, COMMERCIAL & HOUSEHOLD, VITREOUS/MFG.....	3252
CHINCHILLA FARMS .....	8159
CHINESE FOODS, CANNED/MFG .....	2132
CHINESE HAND LAUNDRIES .....	6212
CHIP BOARD, PASTED, MADE FROM PURCHASED MATERIALS/MFG.....	2645
CHIROPODISTS .....	6519
CHIROPRACTORS, OFFCES OF .....	6511
CHLORINE BLEACHING COMPOUNDS, HOUSEHOLD/MFG.....	2899
CHLORINE, COMPRESSED OF LIQUEFIED/MFG .....	2810
CHOCOLATE/WHOLESALE .....	5149
CHOCOLATE AND COCOA PRODUCTS/MFG .....	2172
CHOPPERS, FOOD, COMMERCIAL TYPES/MFG .....	3425
CHOPPERS, MEAT, HAND OPERATED/MFG .....	3425
CHRISTIAN SCIENCE READING ROOMS .....	6912
CHRISTMAS TREE CROPLAND .....	8181
CHRISTMAS TREE LIGHTING SETS, ELECTRIC, ASSEMBLED/MFG.....	3439
CHRISTMAS TREES, NATURAL BUT NOT GROWING/RETAIL.....	5969
CHRISTMAS TREE ORNAMENTS, GLASS/MFG .....	3229
CHRISTMAS TREE ORNAMENTS, MADE FROM PURCHASED GLASS/MFG.....	3229
CHRISTMAS TREES/WHSE .....	5199
CHROMITE MINING .....	8516
CHROMIUM COMPOUNDS, INORGANIC/MFG .....	2810
CHURCH FURNITURE, ALTARS, PULPITS, ETC, CUT STONE/MFG.....	3270
CHURCH FURNITURE, CONCRETE/MFG .....	3262
CHURCH FURNITURE EXCEPT STONE OR CONCRETE/MFG.....	2530
CHURCHES .....	6911
CIDER/MFG .....	2199
CIGAR BOXES, WOOD AND PART WOOD/MFG .....	2440
CIGAR STORES AND STANDS/RET .....	5992
CIGARETTES/MFG .....	3961
CIGARETTES/RETAIL .....	5992
CIGARETTES/WHSE .....	5194

CIGARS/MFG	3962
CIGARS/WHOLESALE	5195
CINDER BLOCK, CONCRETE/MFG	3261
CINNABAR MINING	8519
CIRCUIT BREAKERS/WHOLE	5161
CIRCUIT BREAKERS, AIR, OVER TEN THOUSAND AMPERES/MFG	3439
CIRCULATE DISTRIBUTING SERVICE	6319
CIRCULATING LIBRARIES	7111
CITRUS GROVES OTHER THAN ORANGES & LEMONS	8136
CITY HALLS, ADMINISTRATIVE OFFICES	6711
CITY PLANNING CONSULTANTS, PRIVATE	6534
CIVIC THEATERS	7234
CIVIL ASSOCIATIONS	6952
CIVIL DEFENSE INSTALLATION	6724
CIVIL ENGINEERS, CONSULTING	6531
CIVIL SERVICE SCHOOLS	6839
CIVILIAN DEFENSE OFFICE	6724
CLAM BOUILLON, BROTH, CHOWDR & JUICE, BOTLD OR CANND/MFG	2131
CLAMPS, METAL/MFG	3499
CLAY, CERAMIC, AND REFRACTORY MINERALS MINING	8544
CLAY GROUND OR OTHERWISE TREATED/MFG	3284
CLAY MODELING/MFG	3942
CLAY WORKING & TEMPERING MACHINES/MFG	3425
CLEANERS, ELECTRIC VACUUM, HOUSEHOLD/MFG	3433
CLEANERS, ELECTRIC VACUUM, INDUSTRIAL/MFG	3428
CLEANERS, PAINT/MFG	2852
CLEANING AND DYEING PLANTS, EXCEPT RUG CLEANING	6211
CLEANING & POLISHING PREPARATION, EX SOAPS & DETERGENTS/MFG	2842
CLEANING & POLISHING PREP, SOAPS & DETERGENTS ONLY/MFG	2841
CLEANING AND REPAIRING PLANTS, RUG AND CARPET	6218
CLEANING MACHINES FOR FRUITS, GRAINS, & VEGETABLES/MFG	3422
CLEANING WELLS ON A CONTRACT, FEE, OR OTHER BASIS	8554
CLEANERS/MFG	2841
CLEANSING TISSUE STOCK/MFG	2620
CLEANSING TISSUE, MADE FROM PURCHASED MATERIALS/MFG	2647
CLEARED LAND, UNUSED, NOT PLATTED	9110
CLEARED LAND, UNUSED, PLATTED	9110
CLEARING HOUSE ASOC. CITY	6112
CLEARING HOUSE ASSOC, REGIONAL	6112
CLEARING HOUSES, SECURITY EXCHANGE	6134
CLEARING OF LAND/GEN CONTRACTORS	6614
CLINICS, DENTAL	6512
CLINICS, MEDICAL, OUTPATIENT	6517
CLINICS, OPERATED BY GROUPS OF PHYSICIANS	6517
CLIPS AND FASTENERS, MADE FROM PURCHASED WIRE/MFG	3498
CLOCK MATERIALS & PARTS EXCEPT CRYSTALS & JEWELS/MFG	3570
CLOCK REPAIR SHOPS	6493
CLOCK SPRINGS, PRECISION, MADE FROM PURCHASED WIRE/MFG	3498
CLOCKS/WHOLESALE	5199

CLOCKS, INCLUDING CUSTOM MADE/RET .....	5970
CLOCKS, INCLUDING ELECTRIC/MFG .....	3570
CLOTH LINED PAPER, MADE FROM PURCHASED PAPER/MFG.....	2641
CLOTH, ABRASIVE/MFG .....	3281
CLOTH, ASBESTOS/MFG .....	3282
CLOTH, TRACING, DRAFTING MATERIAL/MFG .....	3942
CLOTH, WOVEN WIRE, MADE FROM PURCHASED WIRE/MFG.....	3498
CLOTHES DRIERS, HOUSEHOLD, ELECTRIC/WHSLE .....	5162
CLOTHING ALTERATION, PRESSING, & REPAIR SHOPS.....	6251
CLOTHING & ACCESS, WOMEN, CHILDREN, & INFANT, EX SHOES/WHS....	5132
CLOTHING STORES, MENS AND BOYS/RETAIL .....	5611
CLOTHING STORES, FAMILY/RET .....	5650
CLOTHING STORES, SECONDHAND/RETAIL .....	5932
CLOTHING, FURNISHINGS & ALLIED GARMENTS, MENS & BOYS/MFG.....	2312
CLOTHING, FURNISHINGS & ALLIED GARMENTS, MENS & BOYS/RET.....	5611
CLOTHING, FURNISHINGS & ALLIED GARMENTS, MENS & BOYS/WHS.....	5132
CLOTHING, MENS, WOMENS AND/OR CHILDRENS/RETAIL.....	5650
CLOTHING, LEATHER & SHEEP LINED/MFG .....	2384
CLOTHING, OUTERWEAR, WMNS, GIRLS, CHLDRNS, AND INFANTS/MFG....	2313
CLOTHING, PROTECTIVE/MFG .....	3542
CLOTHING, READY-TO-WEAR, CHILDRENS/RETAIL .....	5640
CLOTHING, READY-TO-WEAR, INFANTS/RETAIL .....	5640
CLOTHING, READY-TO-WEAR, WOMENS/RETAIL .....	5620
CLOTHING, RENTAL .....	6291
CLOTHING, UNDERGARMENTS, WOMENS, GIRLS, CHLDRNS, INFNT/MFG.....	2314
CLOTHING, WATERPROOF EXCEPT VULCANIZED RUBBER/MFG.....	2383
COAL/WHOLESALE .....	5191
COAL AND ICE COMBINED/RET .....	5981
COAL AND WOOD DEALERS/RET .....	5981
COAL MINING, BITUMINOUS .....	8522
COAL MINING, BROWN .....	8523
COAL MINING, LIGNITE .....	8523
COAL TAR DISTILLATES/MFG .....	2810
COAL TAR PAVING MATERIALS, NOT MADE IN PETROLEUM REFINE/MFG...	2921
COAL TAR PRODUCTS, PRIMARY & INTERMED/WHSLE.....	5129
COAL TAR RESINS/MFG .....	2821
COAT HANGERS, MADE FROM PURCHASED WIRE/MFG.....	3498
COATED PAPER, EXCEPT PHOTOGRAPHIC, MADE FROM PURCHASED/MFG....	2641
COATS, EXCEPT FUR & RAINCOATS, WMNS, MISSES, & JUNIOR/MFG.....	2313
COATS, FUR/MFG .....	2370
COATS, GIRLS, CHILDRENS & INFANTS/MFG .....	2313
COATS, MENS, YOUTHS, & BOYS/MFG .....	2311
COBALT ORE MINING .....	8516
COCKTAIL LOUNGES .....	5820
COCOA AND CHOCOLATE PRODUCTS/MFG .....	2172
CODELINE AND DERIVATIVES/MFG .....	2832
COFFEE FLAVORINGS AND SYRUPS/MFG .....	2189
COFFEE MAKERS, ELECTRIC/MFG .....	3433
COFFEE ROASTING & GRINDING MACHINES/MFG .....	3425

COFFEE ROASTING, EXCEPT BY WHOLESALE GROCERS/MFG.....	2195
COFFEE SHOPS .....	5811
COFFEE SUBSTITUTES MADE FROM GRAIN/MFG .....	2143
COFFEE, GREEN OR ROASTED/WHOLE .....	5149
COFFINS, METAL & WOOD/MFG .....	3995
COILS, CHOKES & OTHER ELECTRONIC INDUCTORS/MFG.....	3437
COILS, IGNITION, AUTOMOTIVE/MFG .....	3439
COIN COLLECTORS AND SUPPLIES/RETAIL .....	5937
COIN COUNTERS/MFG .....	3427
COIN OPERATED AMUSEMENT MACHINES, EXCEPT PHONEGRAPHS/MFG.....	3999
COIN OPERATED MACHINE RENTAL .....	6394
COIN OPERATED MACHINES SELLING MERCHANDISE/RETAIL.....	5340
COIN OPERATED MERCHANDISE VENDING MACHINES/MFG.....	3428
COIN OPERATED PHONOGRAPHS & VENDING MACHINES/WHOLE.....	5189
COIN SHOPS, EXCEPT MAIL ORDER/RETAIL .....	5937
COINS, MAIL ORDER/RETAIL .....	5320
COKE/WHOLE .....	5199
COLD REMEDIES/MFG .....	2833
COLD ROLLED SHEET, STRIP, AND BARS .....	3314
COLD STORAGE LOCKER RENTAL .....	6374
COLD STORAGE MACHINERY/WHOLE .....	5173
COLD STORAGE WAREHOUSING, EXCEPT FOOD LOCKERS.....	6373
COLISEUM, INDOOR .....	7222
COLISEUM, OUTDOOR .....	7221
COLLECTION AGENCIES, ACCOUNTS, EXCEPT FOR REAL ESTATE.....	6322
COLLECTOR ROADS, NO CONTROLLED ACCESS .....	4540
COLLEGE DORMITORIES .....	1232
COLLEGES AND UNIVERSITIES .....	6821
COLOGNES/MFG .....	2844
COLT LEAGUE BASEBALL FIELDS .....	7423
COLUMBINE MINING .....	8519
COMBINATIONS OF REAL ESTATE, INS, LOAN, LAW OFFICES.....	6156
COMBINATION UTILITIES COMPANY STORE YARDS & EQUIP STORAGE.....	4861
COMBINATION UTILITIES RIGHT-OF-WAY .....	4864
COMBS, EXCEPT HARD RUBBER/MFG .....	3999
COMBS, HARD RUBBER/MFG .....	3190
COMIC BOOKS, PUBLISHING, & PRINTING, OR PUBLISH ONLY/MFG.....	2790
COMMERCIAL ARTISTS .....	6593
COMMERCIAL BANKS, STATE NONINS, NOT MBRS OF THE FED RESERVE...	6111
COMMERCIAL BANKS, STATE, INS, NOT MBRS OF FED RESERVE SYS.....	6111
COMMERCIAL BANKS, STATE, MBRS OF FEDL RESERVE SYSTEM.....	6111
COMMERCIAL BUILDING CONSTRUCTION/GEN CONTRACTORS.....	6611
COMMERCIAL EMPLOYMENT AGENCIES .....	6361
COMMERCIAL PRINTING ONLY/MFG .....	2741
COMMERCIAL PRINTING, LITHOGRAPHED/MFG .....	2742
COMMERCIAL PHOTOGRAPHY .....	6222
COMMERCIAL SCHOOLS, NOT OF COLLEGE GRADE .....	6831
COMMERCIAL STATIONERS, NOT PRINTERS/WHOLE .....	5196
COMMERCIALS, RADIO & TV, ON RECORD, TAPE, OR FILM.....	6398

COMMISSARY RESTAURANTS .....	5811
COMMODITY AND SECURITY ALLIED SERVICES .....	6134
COMMODITY DEALERS .....	6132
COMMODITY EXCHANGES .....	6132
COMMODITY TRADING CO .....	6160
COMMUNICATION EQUIP & PARTS, ELCTRC, EXCEPT TELEP/MFG.....	3436
COMMUNICATION EQUIPMENT/WHSLE .....	5161
COMMUNICATION EQUIPMENT, MOBILE & MICROWAVE/MFG.....	3436
COMMUNITY COLLEGES .....	6822
COMMUNITY MEMBERSHIP CLUBS, OTHER THAN AMUSEMENT & RECREATN...	6952
COMPASSES AND ACCESSORIES, NAVIGATIONAL INSTRUMENTS/MFG.....	3510
COMPASSES, MAGNETIC, PORTABLE TYPE/MFG .....	3521
COMPOSTING PLANTS .....	4852
COMPRESSORS, AIR & GAS, FOR GENERAL INDUSTRIAL USE/MFG.....	3426
COMPRESSORS, AIR CONDITIONG/WHSLE .....	5173
COMPUTER EQUIPMENT RENTAL AND LEASING .....	6394
COMPUTING MACHINES, INCLUDING ELECTRONIC/MFG.....	3438
COMPUTER PROGRAMMING SERVICE .....	6597
CONCRETE ADDITIVES/WHSLE .....	5123
CONCRETE AND CINDER BLOCK DEALERS/RETAIL .....	5212
CONCRETE BRICK AND BLOCKS/MFG .....	3261
CONCRETE CONSTRUCTION, OTHER THAN PAVING, FOUNDATION, & EXC...	6627
CONCRETE CONSTRUTCTION, ROADS, SIDEWALKS, STREET PAV/GEN.....	6614
CONCRETE FORMS, SHEET METAL/MFG .....	3494
CONCRETE, CONCRETE MIXERS & FINISHING MACHINERY/MFG.....	3423
CONCRETE PROCESSING EQUIPMENT/WHSLE .....	5181
CONCRETE PRODUCTS/WHSLE .....	5198
CONCRETE PRODUCTS, EXCEPT BRICK AND BLOCKS/MFG.....	3262
CONCRETE PRODUCTS, EXCEPT BRICK AND BLOCKS/RETAIL.....	5212
CONCRETE, READY MIXED/MFG .....	3263
CONCRETE, READY MIXED/RETAIL .....	5212
CONCRETE REINFORCEMENT, PLACING OF/CONTRACTORS.....	6631
CONCRETE REINFORCING BARS/WHSLE .....	5191
CONCRETE REINFORCING MESH, MADE FROM PURCHASED WIRE/MFG.....	3498
CONCRETE REINFORCING STEEL BARS, FABRICATED/MFG.....	3494
CONCRETE, ASPHALTIC, NOT MADE IN PETROLEUM REFINERIES/MFG.....	2921
CONCRETE, BITUMINOUS/MFG .....	2921
CONCRETE, DRY MIXTURE/MFG .....	3262
CONDENSED AND EVAPORATED MILK/MFG .....	2123
CONDENSED AND EVAPORATED MILK MACHINERY/MFG.....	3425
CONDENSERS, EXCEPT ELECTRONIC FIXED AND VARIABLE/MFG.....	3432
CONDENSERS, STEAM/MFG .....	3494
CONDENSERS, SYNCHRONOUS, ELECTRIC/MFG .....	3432
CONDENSING UNITS, AIRCONDITIONING/WHSLE .....	5173
CONDOMINIUM, FIVE OR MORE UNITS, TWO STORY OR LESS, LOW RSE...	1141
CONDOMINIUM, FIVE OR MORE UNITS, THREE PLUS STORY, HIGH RSES..	1151
CONDOMINIUM, MULTIPLE FAMILY DWELL, THREE OR FOUR FAM RES.....	1131
CONDOMINIUM, TWO FAMILY DWELLING, W/W GARAGE ON SAME PARCEL...	1121
CONDUITS & FITTINGS, ELECTRCL, MDE FROM PURCHSSED PIPE/MFG....	3434

CONDUITS, ASBESTOS CEMENT/MFG .....	3282
CONDUITS, CONCRETE/MFG .....	3262
CONDUITS, FIBER, PRESSED PULP, MDE FROM PURCHSED MTRL/MFG.....	2646
CONDUITS, VITRIFIED CLAY/MFG .....	3249
CONDUITS, WELDED, LOCK JOINT, & HEAVY RIVETED/MFG.....	3315
CONFECTIONARY PRODUCTS AND CANDY, EXCEPT SLD CHCLT, BUM/MFG...	2171
CONFECTIONARY PRODUCTS AND CANDY, EXCEPT SLD CHCLT, GUM/RET...	5441
CONFECTIONERY, CANDY, GUM & NUTS, EXCEPT SOLID CHOCO/WHSLE....	5144
CONFECTIONERY STORES/RETAIL .....	5441
CONFECTIONERY MACHINERY/MFG .....	3425
CONGLOMERATE QUARRYING, CRUSHED & BROKEN STONE.....	8542
CONGREGATE CARE .....	1241
CONSTRUCTION COMPANY, GENERAL .....	6614
CONSTRUCTION, HEAVY, EXCEPT HIGHWAY & STR CONST/GEN.....	6614
CONSTRUCTION EQUIPMENT RENTAL .....	6394
CONSTRUCTION MACHINERY & EQUIPMENT/WHSLE .....	5181
CONSTRUCTION MACHINERY, EXCEPT OIL FIELD MACHNRY & TLS/MFG....	3423
CONSTRUCTION MATERIALS/WHSLE .....	5198
CONSTRUCTION MATERIALS, ELECTRICAL, INTERIOR & EXT/WHSLE.....	5161
CONSTRUCTION, MINING & MATERIALS HANDLING MACH & EQUIP/MFG....	3423
CONSTRUCTION, MINING AND MTRLS HNDLING MCHNRY EQPT/WHSLE.....	5181
CONSTRUCTION PAPER/MFG .....	2660
CONSULTATION SERVICES FOR TRANSPORTATION COMPANIES.....	6597
CONSUMER AND MERCANTILE CREDIT REPORTING SERVICES.....	6321
CONTAINERS, FOOD, LIQUID TIGHT, SANITARY, MADE FROM PURC/MFG..	2654
CONTAINERS, FOOD, PAPER/MFG .....	2654
CONTAINERS, FOOD, PAPER/WHSLE .....	5196
CONTAINERS, GLASS/MFG .....	3221
CONTAINERS, GLASS, FOR HOUSEHOLD USE/WHSLE.....	5197
CONTAINERS, METAL, GLASS OR WOOD/WHSLE .....	5181
CONTAINERS, GLASS, METAL OR PLASTIC FOR KITCHEN OR TABLE/RE...	5714
CONTRACT SORTING, GRADING, PACKING SVCS, FRUIT & VEGETABLE....	8214
CONTRACTORS ASSOCIATIONS .....	6931
CONTRACTORS, BUILDING, GENERAL .....	6611
CONTRACTORS, ELECTRICAL .....	6623
CONTRACTORS, FENCING .....	6631
CONTRACTORS, PLUMBING .....	6621
CONTROL CHANNELS, FLOOD .....	4871
CONTROL PANELS, ELECTRIC/MFG .....	3431
CONTROL SYSTEMS, HYDRAULIC & AIR/MFG .....	3429
CONTROLLING INSTRUMENTS & ACCESSORIES/WHSLE.....	5181
CONTROLS AND CONTROL ACCESSORIES, INDUSTRIAL, ELECTRIC/MFG....	3432
CONTROLS, LIQUID LEVEL/MFG .....	3521
CONTROLS, REVOLUTION & TIMING INSTRUMENTS/MFG .....	3521
CONVALESCENT HOMES .....	6516
CONVENTION HALLS .....	7233
CONVENTS .....	1251
COOKING APPLIANCES, ELECTRIC/MFG .....	3433
COOKING EQUIPMENT, COMMERCIAL/WHSLE .....	5181

COOKING EQUIPMENT, COMMERCIAL/MFG .....	3428
COOKING EQUIPMENT, HOUSEHOLD/MFG .....	3433
COOKING OILS/WHSLE .....	5149
COOKING OILS, VEGETABLE EXCEPT CORN OIL, REFINED/MFG.....	2196
COOKING UTENSILS, CAST ALUMINUM/MFG .....	3361
COOKING UTENSILS, GLASS/MFG .....	3229
COOKING WARE, PORCELAIN ENAMELED/MFG .....	3496
COOLERS, BEVERAGE/WHSLE .....	5173
COOLERS, DRINKING WATER, MERCHANICAL/WHSLE.....	5173
COOLERS, MILK & WATER, ELECTRIC/MFG .....	3428
COOLING TOWERS, ELEVATED/MFG .....	3494
COOPERATIVE LIFE INSURANCE ORGANIZATIONS .....	6141
COPPER AND COPPER ALLOY, MADE IN ROLLING MILLS/MFG.....	3351
COPPER AND COPPER BASE ALLOY FOUNDRIES/MFG.....	3362
COPPER CHLORIDE/MFG .....	2810
COPPER ORE MINING .....	8512
COPPER SHEETS, PLATES, BARS, RODS, ETC/WHSLE.....	5191
COPPER SMELTING & REFINING, PRIMARY/MFG .....	3331
COPPER SMELTING & REFINING, SECONDARY/MFG .....	3340
COPPERSMITHING, REPAIR WORK, OTHER THAN CONSTRUCTION.....	6499
COPYRIGHT BUYING & LICENSING .....	6160
CORDAGE/MFG .....	2299
CORDAGE AND ROPE MACHINES/MFG .....	3425
CORDUROYS, COTTON/MFG .....	2210
CORDWOOD/WHOLESALE .....	5199
CORE DRILLING, TEST BORINGS FOR BLDG CONSTRUCTION/CONTRC.....	6639
CORK PRODUCTS/MFG .....	2499
CORK WORKING MACHINERY/MFG .....	3425
CORN/WHSLE .....	5152
CORN PRODUCTION, DRY FARM .....	8112
CORN PRODUCTION, IRRIGATED .....	8111
CORN CHIPS/MFG .....	2199
CORN CRIBS, PREFABRICATED/MFG .....	2433
CORN GRITS & FLAKES, FOR BREWERS USE/MFG .....	2141
CORN HUSKERS, SHELLERS, & SHREDDERS/MFG .....	3422
CORN MEAL & FLOUR/MFG .....	2141
CORN OIL CAKE & MEAL/MFG .....	2146
CORN OIL, CRUDE & REFINED/MFG .....	2146
CORN SHELLING SERVICES .....	8213
CORN SYRUP, UNMIXED & SUGARED/MFG .....	2146
CORN STARCH/MFG .....	2146
CORN, HULLED, CEREAL PREPARATION/MFG .....	2143
CORNED BEEF/MFG .....	2112
CORNED BEEF HASH/MFG .....	2132
CORPORATIONS FOR BANKING ABROAD .....	6112
CORRESPONDENCE SCHOOLS, INCLUDING BRANCH OFFICES & SOLICIT....	6837
CORRUGATED AND SOLID FIBER BOXES/MFG .....	2653
CORRUGATED AND SOLID FIBER BOXES/WHSLE .....	5196
CORSET AND LINGERIE STORES/RETAIL .....	5630



CORSET REPAIR SHOPS .....	6251
CORSETS AND ALLIED GARMENTS/MFG .....	2314
CORUNDUM ABRASIVES/MFG .....	3281
CORUNDUM MINING .....	8549
COSMETICS/MFG .....	2844
COSMETICS/WHSLE .....	5121
COSMETICS AND OTHER TOILET PREPARATIONS/RETAIL.....	5693
COSTUME ACCESSORIES, WOMENS HANDBAGS, COSTUME JEWELRY/RET.....	5630
COSTUME JEWELRY, EXEPT PRECIOUS OR SEMIPRECIOUS/MFG.....	3951
COSTUME JEWELRY STORES/RETAIL .....	5630
COSTUME RENTAL .....	6292
COSTUMES, LODGE, MASQUERADE, THEATRICAL, ETC/MFG.....	2389
COTTON BROAD WOVEN GOODS/MFG .....	2210
COTTON COMPRESSES & WAREHOUSES .....	6371
COTTON FARMS .....	8115
COTTON GINNING AND COMPRESSING .....	8211
COTTON NARROW FABRICS/MFG .....	2210
COTTON PIECE GOODS/WHSLE .....	5131
COTTON THREAD/MFG .....	2250
COTTON YARNS/WHSLE .....	5199
COTTON, RAW/WHSLE .....	5151
COTTONSEED OIL MILLING/MFG .....	2191
COUGH DROPS/MFG .....	2171
COUGH MEDICINES/MFG .....	2833
COUNTERS & COUNTER DISPLAY CASES EX REFRIG, WOOD/MFG.....	2540
COUNTERS & COUNTER DISPLAY CASES, REFRIGERATED/MFG.....	3428
COUNTERS & COUNTER DISPLAY CASES EX REFRIG, METAL/MFG.....	2450
COUNTRY CLUBS, MEMBERSHIP .....	7412
COUNTRY COURT HOUSES .....	6717
COUNTY POLICE OFFICES, COUNTY SHERIFF OFFICES.....	6721
COUPON DISTRIBUTION .....	6319
COURT REPORTING SERVICE .....	6339
COURTS, JUDICIAL OFFICES, FEDERAL, STATE OR LOCAL GOVT.....	6717
COVERS, AUTOMOBILE TIRE & SEAT, NOT MADE IN TEXTILE MIL/MFG...	2399
COVERS, CANVAS, NOT MADE IN WEAVING MILLS/MFG.....	2394
COVERS, CHAIR, DRESSER, PIANO & TABLE, LACE/MFG.....	2292
CRAB MEAT, ANNED & PRESERVED/MFG .....	2131
CRAB MEAT, FRESH PACKED IN NONSEALED CONTAINERS/MFG.....	2136
CRACKERS, GRAHAM, SODA, ETC/MFG .....	2150
CRATES, WOOD/MFG .....	2440
CRATING AND PACKING SERVICE FOR TRANSPORTING OF GOODS.....	4922
CRAYONS, CHALK, BYPSUM, CHARCOAL, FUSAINS, PASTEL & WAX/MFG...	3942
CREAM SEPARATORS, AGRICULTURAL EQUIPMENT/MFG.....	3422
CREAM SEPARATORS, FOOD PRODUCTS MACHINERY/MFG.....	3425
CREAM SEPARATORS/WHOLESALE .....	5182
CREEKS .....	9310
CREAMATORIES .....	6243
CREOSOTE OIL, PRODUCT OF COAL TAR DISTILLATION/MFG.....	2810
CREOSOTE, WOOD/MFG .....	2860

CREOSOTED WOOD PAVING BLOCKS/MFG .....	2921
CROCKERY/MFG .....	3259
CROCKERY/WHOLESALE .....	5197
CROCKERY STORES/RET .....	5714
CROP DUSTING CONTRACT SERVICE .....	8219
CROPLAND, ABANDONED, CLEARED, NOT PLATTED .....	9110
CROSS TIES, TREATED/MFG .....	2491
CRUCIBLES, FIRE CLAY/MFG .....	3243
CRUCIBLES, NONCLAY MATERIALS/MFG .....	3286
CRUD PETROLEUM OR NATURAL GAS FIELD SERVICES.....	8553
CRUSHED AND BROKEN STONE QUARRYING, INCLUDING RIFFRAFF.....	8542
CRUSHERS, FEED, AGRICULTURAL MACHINERY/MFG.....	3422
CRUSHERS, ICE, MACHINERY/MFG .....	3426
CRUSHERS, PORTABLE/MFG .....	3423
CRUSHERS, STATIONARY/MFG .....	3423
CRUSHING MACHINERY & EQUIPMENT/WHSLE .....	5181
CULTIVATING EQUIPMENT DEALERS/RET .....	5252
CULTIVATING MACHINERY & EQUIPMENT/WHSLE .....	5182
CULTIVATORS, AGRICULTURAL IMPLEMENTS/MFG .....	3422
CULVERT CONSTRUCTION/GEN CONTRACTORS .....	6614
CULVERT PIPE, CONCRETE/MFG .....	3262
CULVERTS, SHEET METAL/MFG .....	3494
CUPS, PAPER/WHSLE .....	5196
CUPS, PAPER, MADE FROM PURCHASED MATERIALS/MFG.....	2654
CUPS, PRESSED & MOLDED PULP, MADE FROM PURCHASED MATERI/MFG...	2646
CURATIVE BATHS OR SPAS, OPERATED SEPARATELY FROM HOSPITALS....	7513
CURED MEATS, NOT MADE IN SLAUGHTERING PLANTS/MFG.....	2112
CURIO SHOPS/RET .....	5995
CURRENCY EXCHANGES .....	6112
CURTAIN STORES/RET .....	5713
CURTAINS/WHSLE .....	5197
CURTAINS AND DRAPERIES/MFG .....	2391
CUSHIONS, CARPET, FELT/MFG .....	2291
CUSHIONS, EXCEPT SPRING & CARPET CUSHIONS/MFG.....	2392
CUSHIONS, SPRING/MFG .....	2519
CUSTOM SAWMILLS/MFG .....	2421
CUSTOM TAILORS/RET .....	5670
CUSTOMS CLEARANCE OF FREIGHT .....	4921
CUSTOMS INSPECTION OFFICES .....	6729
CUT FLOWERS/RETAIL .....	5991
CUT FLOWERS/WHSLE .....	5154
CUT STOCK, SOFTWOOD/MFG .....	2421
CUT STONE PRODUCDTS FOR BUILDING, ORNAMENTAL, PAVING/MFG.....	3270
CUTLERY/WHSLE .....	5171
CUTLERY, HAND TOOLS, AND GENERAL HARDWARE/RETAIL.....	5251
CUTLERY STORES/RETAIL .....	5714
CUTOUTS & DISPLAYS, WINDOW & LOBBY/MFG .....	3997
CUTOUTS, PAPER & PAPERBOARD, DIE CUT FRM PURCHSED MTR/MFG.....	2645
CUTTING MACHINES, PIPE, MACHINE TOOLS/MFG .....	3424

CUTWARE, MADE FROM PURCHASED GLASS/MFG .....	3229
CYANIDES/MFG .....	2810
DAIRIES AND DAIRY PRODUCTS .....	8144
DAIRY EQUIPMENT DEALERS/RET .....	5252
DAIRY HERD IMPROVEMENT ASSOCIATIONS .....	6931
DAIRY MACHINERY AND EQUIPMENT/WHSLE .....	5182
DAIRY PRODUCTS/WHSLE .....	5142
DAIRY PRODUCTS, GENERAL, COMBINATION OF PRODUCTS/MFG.....	2126
DAIRY PRODUCTS MACHINERY & EQUIPMENT/MFG .....	3425
DAIRY PRODUCTS STORES/RETAIL .....	5451
DAM CONSTRUCTION/GEN CONTRACTORS .....	6614
DAM PROOFING BUILDINGS/CONTRACTORS .....	6639
DAMS, LAKES, CONCRETE, EARTH FILL OR OTHER .....	9320
DANCE HALLS .....	7396
DANCE STUDIOS AND SCHOOLS .....	6835
DARKROOM APPARATUS/WHSLE .....	5199
DATA PROCESSING BUSINESS SERVICES .....	6550
DATA PROCESSING MACHINE RENTAL AND LEASING.....	6394
DATA PROCESSING SCHOOLS .....	6831
DATE TREE CROPS .....	8136
DATING DEVICES & MACHINES, EXCEPT RUBBER STAMPS/MFG.....	3427
DAY SCHOOLS .....	6815
DOT, INSECTICIDE/MFG .....	2879
DEBRIS BASIN .....	4872
DECALCOMANIAS, DRY TRANSFERS/MFG .....	2742
DECORATED GLASSWARE, CHIPPED, ENGRAVED, ETCHED, ETC/MFG.....	3229
DECORATING BUILDINGS/CONTRACTORS .....	6622
DECORATORS CONSULTING SERVICE INTERIOR/NOT PAINTERS ETC.....	6592
DEFOLIANTS/MFG .....	2879
DYHYDRATED FRUITS, VEGETABLES, & SOUPS/MFG.....	2134
DEHYDRATING EQUIPMENT, FOOD PROCESSING/MFG.....	3425
DELICATESSEN STORES/RETAIL .....	5494
DEMOLITION AND WRECKING WORK .....	6633
DENTAL ASSOICATIONS .....	6932
DENTAL EQUIPMENT & SUPPLIES/MFG .....	3543
DENTAL EQUIPMENT AND SUPPLIES/WHSLE .....	5183
DENTAL LABORATORIES .....	6515
DENTAL SURGEONS OFFICE OF .....	6512
DENTIFRICES/MFG .....	2844
DENTISTS, OFFICES OF .....	6512
DENTURE MATERIALS/MFG .....	3543
DEODORANTS, NONPERSONAL/MFG .....	2842
DEODORANTS, PERSONAL/MFG .....	2844
DEPARTMENT STORE WAREHOUSE .....	6376
DEPARTMENT STORES/RETAIL .....	5311
DEPOTS, MILITARY OR NAVAL SUPPLY .....	6753
DERRICK BUILDING, REPAIRING, AND DISMANTLING, OIL WELL.....	8553
DERRICKS/WHSLE .....	5181

DESSERTS, READY TO MIX/MFG .....	2199
DESIGNING AND ERECTION OF BLDGS, COMBINED/GEN CONTRACTORS.....	6611
DESIGNING SERVICE, CLOTHING, SHOES, TOOLS, ETC.....	6597
DETECTIVE AGENCIES .....	6393
DETERGENTS, SYNTHETIC ORGANIC & INORGANIC ALKALINE/MFG.....	2841
DETOXIFICATION CENTER .....	6518.1
DEVELOPERS AND SUBDIVIDERS OF REAL PROPERTY.....	6154
DEVELOPERS, PREPARED PHOTOGRAPHIC, NOT MADE IN CHEMICAL/MFG...	3560
DEVELOPING & PRINTING OF FILM, EXCEPT STDARD MOTION PICTURE...	6395
DEVELOPING MACHINES & EQUIP, STILL OR MOTION PICTURE/MFG.....	3560
DEXTROSE/MFG .....	2146
DIABASE QUARRYING, DIMENSION .....	8542
DIAGNOSTIC APPARATUS, PHYSICIANS/MFG .....	3541
DIAL PRESSURE GAUGES/MFG .....	3521
DIAMONDS, INDUSTRIAL, NATURAL, CRUDE/WHOLE.....	5181
DIAPER, PAPER, MADE FROM PURCHASED MATERIALS/MFG.....	2647
DIAPER SERVICE .....	6215
DIATHERMY EQUIPMENT, ELECTROMEDICAL/MFG .....	3439
DIATOMACEOUS EARTH MINING .....	8549
DIATOMACEOUS EARTH, GROUND OR OTHERWISE TREATED/MFG.....	3284
DICTATING MACHINES/MFG .....	3427
DICTATING MACHINES/RET .....	5732
DICTION AND DRAMA SCHOOLS .....	6834
DIE CASTING MACHINES/MFG .....	3424
DIE CASTINGS, ALUMINUM/MFG .....	3361
DIE CASTINGS, BRASS, BRONZE, COPPER & COPPER BASE ALLOY, MFG..	3362
DIE CUT PAPER PAPERBOARD AND CARDBOARD/MFG.....	2645
DIES AND DIE HOLDERS FOR METAL CUTTING, STAMPING, FORM/MFG....	3424
DIES, PLASTICS FORMING/MFG .....	3425
DIESEL AND SEMIDIESEL ENGINES/MFG .....	3421
DIESEL ENGINE REPAIR .....	6411
DIETETIC FOOD STORES/RETAIL .....	5499
DIETICIANS .....	6519
DIGITAL COMPUTERS/MFG .....	3438
DIKE CONSTRUCTION/GEN CONTRACTORS .....	6614
DIME STORES/RETAIL .....	5330
DIMENSION STONE FOR BUILDINGS/MFG .....	3270
DIMENSION STONE FOR QUARRYING .....	8541
DINERS, LUNCH STANDS, AUTO-ORIENTED .....	5813
DINNERS, FROZEN, PACKAGED/MFG .....	2137
DIRECT MAIL ADVERTISING .....	6316
DIRECTORIES, PRINTING ONLY/MFG .....	2741
DIRECTORIES, PUBLISHING & PRINTING, OR PRINTING ONLY/MFG.....	2790
DIRT MOVING/CONTRACTORS .....	6634
DISCOUNT DEPARTMENT STORES .....	5312
DISHES, PLASTIC/MFG .....	3140
DISHES, WOOD/MFG .....	2499
DISHWASHERS, HOUSEHOLD, ELECTRIC/WHOLE .....	5162
DISHWASHING MACHINES, COMMERCIAL/MFG .....	3428

DISHWASHING MACHINES, HOUSEHOLD/MFG .....	3433
DISINFECTANTS, AGRICULTURAL/MFG .....	2879
DISINFECTANTS, INDUSTRIAL PLANT/MFG .....	2842
DISINFECTING AND EXTERMINATING SERVICES .....	6342
DISMANTLING OF MACHINERY & OTHER INDUSTRIAL EQUIPMENT/CON.....	6639
DISPENSING & MEASURING PUMPS, GASOLINE & OIL/MFG.....	3428
DISPLAY CASES & CABINETS, REFRIGERATED/MFG.....	3428
DISPLAY CASES & FIXTURES EXCEPT REFRIGERATED, WOOD/MFG.....	2540
DISPLAY CASES & FIXTURES EXCEPT REFRIGERATED, METAL/MFG.....	2540
DISPLAY CASES, REFRIGERATED/WHSLE .....	5173
DISPLAYS, ADVERTISING, EXCEPT PRINTED/MFG .....	3997
DISPOSAL REFUSE DUMPS, EXCEPT LAND FILLS .....	4855
DISTILLATES, COAL TAR/MFG .....	2810
DISTILLATES, WOOD/MFG .....	2860
DISTILLATION WATER PLANTS .....	4832
DISTILLERY MACHINERY, MIXERS, FILTERS, AGITATORS, ETC/MFG.....	3425
DISTILLING APPARATUS, LABORATORY/MFG .....	3510
DISTRIBUTION OF ADVERTISING CIRCULARS & HANDBILLS.....	6319
DISTRIBUTION OF NATURAL GAS, STORAGE .....	4823
DISTRIBUTORS, SECURITY .....	6131
DOCK CONSTRUCTION/GEN CONTRACTORS .....	6614
DOCKS, INCLUDING BLDGS & FACILITIES, OPERATION & MAINT.....	4413
DOCTORS OFFICE .....	6511
DOG FOOD, CANNED FROZEN AND DRY/MFG .....	2142
DOG FOOD, CANNED OR PACKAGED/WHSLE .....	5149
DOG FURNISHING, COLLARS, LEASHES, HARNSS, MUZZLS, ETC/MFG.....	2369
DOGS, RENTAL OF, FOR PROTECTIVE SERVICE .....	6393
DOG GROOMING .....	8224
DOG TRAINING .....	8224
DOLLIES, HAND OR POWR TRUCKS, INDUSTRIAL EXCPT MINING/MFG.....	3423
DOLLS/MFG .....	3932
DOLLS/RETAIL .....	5953
DOLLS/MFG .....	3932
DOLLS/RETAIL .....	5953
DOLLS/WHSLE .....	5199
DOLOMITE QUARRYING, CRUSHED & BROKEN .....	8542
DOLOMITE QUARRYING, DIMENSION .....	8541
DOLOMITIC LIME/MFG .....	3264
DOLOMITIC MARBLE QUARRYING, CRUSHED & BROKEN.....	8542
DOLOMITIC MARBLE QUARRYING, DIMENSION .....	8541
DONUT SHOPS ON OR OFF PREMISES MFG/RETAIL .....	5463
DOOR FRAMES & SASH, WOOD/MFG .....	2431
DOOR FRAMES, SHEET METAL/WHSLE .....	5191
DOOR LOCKS & LOCK SETS/MFG .....	3492
DOOR MATS, MADE FROM PURCHASED WIRE/MFG .....	3498
DOOR MATS, TWISTED PAPER, GRASS, REED COIR, SISL, JUT/MFG.....	2240
DOOR SCREENS, METAL /MFG .....	3494
DOOR SCREENS, WOOD/MFG .....	2431
DOOR TRIM, WOOD/MFG .....	2431

DOORS, FERROUS & NONFERROUS METAL & METAL COVERED/MFG.....	3494
DOORS, FOLDING, PLASTIC OR PLASTIC COATD FABRC, METAL/MFG.....	3140
DOORS, LOUVER, ALL METAL OR METAL FRAM/MFG.....	3494
DOORS, MACE FROM PURCHASED GLASS/MFG .....	3210
DOORS, SAFE & VAULTS, IRON & STEEL/MFG .....	3499
DOORS, WOOD/MFG .....	2431
DORMITORIES, AND OTHER RESIDENT HALLS .....	1239
DORMITORIES, COLLEGE .....	1232
DORMITORY, COMMERCIALY OPERATED .....	1210
DOUGHMIXING MACHINERY/MFG .....	3425
DOUGHNUT SHOP/RETAIL .....	5813
DOWELS, WOOD/MFG .....	2499
DOWNSPOUTS, SHEET METAL/MFG .....	3494
DRAFTING INSTRUMENTS & MACHINES/MFG .....	3510
DRAFTING INSTRUMENTS/WHSLE .....	5183
DRAFTING MATERIALS, EXCEPT INSTRUMENTS/MFG.....	3942
DRAFTING SERVICE .....	6399
DRAG STRIPS, AUTOMBILE .....	7224
DRAINBOARDS, PLASTIC/MFG .....	2540
DRAIN TILE, CLAY/MFG .....	3249
DRAIN TILE, CONCRETE/MFG .....	3262
DRAINAGE EQUIPMENT, FARM AND GARDEN/RETAIL.....	5969
DRAMA AND DICTION SCHOOLS .....	6834
DRAPERIES/WHSLE .....	5197
DRAPERIES AND CURTAINS/MFG .....	2391
DRAPERY RODS, POLES, & FIXTURES/MFG .....	2591
DRAPERY STORES/RETAIL .....	5713
DRAWING AND INSULATING OF NONFERROUS WIRE/MFG.....	3354
DRAWING INKS, BLACK & COLORED/MFG .....	3942
DRAWING MACHINERY & EQUIPMENT/MFG .....	3424
DRAWING TABLES & BOARDS, ARTISTS/MFG .....	3942
DREDGES, BUILDING & REPAIRING/MFG .....	3446
DREDGING/GEN CONTRACTORS .....	6614
DREDGING MACHINERY/MFG .....	3423
DRESS FABRICS, COTTON/MFG .....	2210
DRESS FABRICS, MAN MADE FIBER & SILK/MFG .....	2210
DRESS LININGS/MFG .....	2396
DRESS SHOP/RETAIL .....	5620
DRESSES, WOMENS, MISSES, & JUNIORS/MFG .....	2313
DRESSING GOWNS, MENS, WOMENS, YOUTHS/MFG .....	2382
DRESSINGS, SURGICAL/MFG .....	3542
DRESSMAKERS SHOPS/RET .....	5670
DRESSMAKING SERVICE ON MATERIAL OWNED BY INDIVIDUAL CUSTMR....	6299
DRIED FRUITS & VEGETABLES/MFG .....	2134
DRIERS, COMMERCIAL LAUNDRY/MFG .....	3428
DRIERS, HAIR, DESIGNED FOR BEAUTY PARLORS/MFG.....	3999
DRIERS, HAND, FACE & HAIR EXCEPT BEAUTY PARLOR TYPE/MFG.....	3433
DRIERS, HEATED CABINETS, CLOTHES, HOUSEHOLD/MFG.....	3433
DRILLING EQUIPMENT RENTAL & SERVICE, OIL WELL, MACHINERY.....	6394

DRILLING TOOLS FOR GAS, OIL, OR WATER WELLS/MFG.....	3423
DRILLING WATER WELLS/CONTRACTORS .....	6628
DRILLING WELL .....	8531
DRILLING WELL, ABANDONED .....	8534
DRILLING WELL, IDLE .....	8537
DRILLS, HAND, ELECTRIC/MFG .....	3424
DRILLS, MACHINE TOOLS/MFG .....	3424
DRILLS, ROCK, PORTABLE/MFG .....	3423
DRINKING CUPS, PAPER, MADE FROM PURCHASED MATERIALS/MFG.....	2654
DRINKING FOUNTAINS, EXCEPT MECHANICALLY REFRIGERATED/MFG.....	3493
DRINKING FOUNTAINS, VITREOUS CHINA/MFG .....	3251
DRINKING PLACES, ALCOHOLIC DISPENSING .....	5820
DRINK POWDERS AND CONCENTRATES/MFG .....	2186
DRINKING STRAWS, EXCEPT GLASS, MADE FROM PURCHASED MTRL/MFG...	2654
DRINKING WATER COOLERS, MECHANICAL/WHSLE .....	5173
DRINKS, FRESH FRUIT, BOTTLED OR CANNED/MFG.....	2185
DRIVE-IN MOTION PICTURE THEATER .....	7213
DRIVE-IN RESTAURANTS .....	5813
DRIVE-IN SNACK BARS, ICE CREAM STANDS, ETC.....	5813
DRIVES, BELT, CABLE, CHAIN, ROPE, AND SPROCKET/MFG.....	3426
DRIVING INSTRUCTION, AUTOBOBILE .....	6836
DRUGGISTS SUNDRIES, RUBBER/MFG .....	3190
DRUG STORES/RETAIL .....	5911
DRUGS, DRUG PROPRIETARIES AND DRUGGISTS SUNDRIES/WHSLE.....	5121
DRUMS, FIBER, METAL END OR ALL FIBER, FROM PURCHSD MTRLS/MFG..	2655
DRUMS, PLYWOOD/MFG .....	2440
DRUMS, SHIPPING, STEEL AND OTHER METAL/MFG.....	3499
DRUMS, SHIPPING, WOOD/WIREBOUND/MFG .....	2440
DRY CLEANING AND LAUNDRY PICK UP SERVICES ONLY .....	6252
DRY CLEANING & PRESSING, EXCEPT RUGS, NOT OPERATED BY PLANT...	6213
DRY CLEANING EQUIPMENT AND MACHINERY, COMMERCIAL/MFG.....	3428
DRY CLEANING PLANT EQUIPMENT & SUPPLIES/WHSLE.....	5184
DRY CLEANING PREPARATIONS/MFG .....	2842
DRY CLEANING, COLLECT & DIST DEPOTS, OPERATED BY LAUNDRY CO...	6252
DRY CLEANING, SELF-SERVICE, COIN OPERATED .....	6216
DRY GOODS STORES .....	5391
DRY ICE, SOLID CARBON DIOXIDE/MFG .....	2810
DRY WALL CONTRUCTION/CONTRACTORS .....	6639
DRY DOCKS, FLOATING/MFG .....	3446
DRYING KILNS, LUMBER/MFG .....	3425
DUCKS, DRESSED AND PACKED/MFG .....	2113
DUCTS, SHEET METAL/MFG .....	3494
DUDE RANCHES .....	7512
DUMBWAITER INSTALLATION/CONTRACTORS .....	6634
DUMPS, OPERATION OF SANITARY LAND FILL .....	4854
DUPLICATING AND MIMEOGRAPHING, NOT COMMERCIAL PRINT SHOP.....	6334
DUPLICATING MACHINES/MFG .....	3427
DUPLICATING MACHINES/WHSLE .....	5186
DUPLICATING SERVICES .....	6334

DUST COLLECTING EQUIPMENT INSTALLATION/CONTRACTS.....	6634
DUST MOPS/MFG .....	2392
DUSTERS, FEATHER/MFG .....	3952
DUSTING CLOTHS, CHEMICALLY TREATED/MFG .....	2842
DUSTING CLOTHS, PLAIN/MFG .....	2392
DUSTING, OUTFITS FOR METALS, PAINTS, AND CHEMICALS/MFG.....	3426
DWELLINGS, PREFABRICATED OR PORTABLE, METAL/MFG.....	3494
DYEING AND CLEANING PLANTS, EXCEPT RUG CLEANING.....	6211
DYEING & FINISHING OF TEXTILES, EXCEPT WOOL & SILK GOODS.....	2230
DYES, HAIR/MFG .....	2844
DYES, HOUSEHOLD/MFG .....	2899
DYES, SYNTHETIC ORGANIC/MFG .....	2810
DYESTUFFS/WHOLE .....	5129
DYESTUFFS, NATURAL/MFG .....	2860
DYNAMITE/MFG .....	2892
DYNAMOS, ELECTRIC, EXCEPT AUTOMOTIVE/MFG .....	3432
EARTH MOVING, BLDG CONSTRUCTION/CONTRACTORS.....	6636
EARTHENWARE TABLE AND KITCHEN ARTICLES, COARSE/MFG.....	3259
EARTHENWARE, HOUSEHOLD AND COMMERCIAL, SEMIVITREOUS/MFG.....	3253
ECCLESTASTICAL STATUARY, GYPSUM, CLAY, OR PAPER MACHE/MFG.....	3282
ECCLESIASTICAL WARE, SILVR, NICKL, SILVR, PEWTER, ETC/MFG.....	3914
ECONOMIC RESEARCH .....	6543
EDGE TOOLS FOR WOODWORKING/MFG .....	3492
EDUCATIONAL AND SCIENTIFIC RESEARCH SERVICES, FACILITIES.....	6541
EDUCATION RESEARCH AGENCIES, NONPROFIT .....	6541
EDUCATIONAL MOTION PICTURE PRODUCTION FOR TELEVISION.....	3970
EDUCATIONAL TRUSTS, MANAGEMENT OF .....	6160
EGG AND POULTRY DEALERS/RETAIL .....	5491
EGG CASE FILLERS, DIE CUT FARM PURCHASED PAPER OF PAPER/MFG...	2645
EGG CASES, MOLDED PULP, MADE FROM PURCHASED MATERIALS/MFG.....	2646
EGG PROCESSING, ICLUDES PACKAGING - NOT PRODUCTION.....	8215
EGG PRODUCTION .....	8154
EGGS/WHOLESALE .....	5143
EGGS, CANNED, DEHYDRATED, DESICCATED, FROZN, PROCESD/MFG.....	2113
ELECTRIC AND GAS COMPANY EQUIPMENT STORAGE YARDS.....	4861
ELECTRIC APPLIANCES/MFG .....	3433
ELECTRIC APPLIANCES, HOUSEHOLD/WHOLE .....	5162
ELECTRIC APPLIANCE REPAIR, EXCEPT RADIO & TV, LARGE ITEMS.....	6426
ELECTRIC APPLIANCE REPAIR, EXCEPT RADIE & TV, SMALL ITEMS.....	6425
ELECTRICAL APPLIANCE REPAIR, ALL SIZES, NO SPECIALTY.....	6421
ELECTRIC AUTOBOBILE ENGINE TESTING EQUIPMENT/WHOLE.....	5112
ELECTRIC EQUIPMENT, AUTOMOTIVE/MFG .....	3439
ELECTRIC GENERATION PLANTS, CONVENTIONAL FUEL.....	4812
ELECTRIC GENERATION PLANTS, NUCLEAR FUEL .....	4813
ELECTRIC HOUSEHOLD APPLIANCE STORES/RETAIL.....	5722
ELECTRIC INSULATORS/PORCELAIN/MFG .....	3254
ELECTRIC INSULATORS, GLASS/MFG .....	3229
ELECTRIC IRONS/WHOLE .....	5162



ELECTRIC LAMP PARTS/MFG .....	3439
ELECTRIC LAMPS/MFG .....	3434
ELECTRIC LIGHT & POWER PLANT CONSTRUCTION/GEN CONTRACTORS.....	6611
ELECTRIC LIGHT BULBS, COMPLETE/MFG .....	3434
ELECTRIC LIGHTING AND WIRING EQUIPMENT/MFG.....	3434
ELECTRIC LIGHTING AND WIRING EQUIPMENT/WHOLE.....	5161
ELECTRIC METER RENTAL, AUDITING & MAINTENANCE.....	6394
ELECTRIC MOTOR REPAIR SHOPS .....	6495
ELECTRIC POWER LINE CONSTRUCTION/GEN CONTRACTORS.....	6614
ELECTRIC RANGES/WHOLE .....	5162
ELECTRIC RAZORS/WHOLE .....	5162
ELECTRIC TRANSMISSION RIGHT-OF-WAY .....	4811
ELECTRIC UTILITY COMPANY OFFICE .....	4815
ELECTRIC WASHING MACHINES .....	5162
ELECTRICAL ENGINEERS, CONSULTING, ENGINEERING FIRMS.....	6531
ELECTRICAL GENERATORS/WHOLE .....	5161
ELECTRICAL INDUSTRIAL APPARATUS/MFG .....	3432
ELECTRICAL MERCHANDISE, GENERAL LINE/WHOLE.....	5161
ELECTRICAL SERVICE, AUTO, BATTERY & IGNITION REPAIR.....	6411
ELECTRICAL SERVICES, SPECIALIZED CONSTRUCTION.....	6623
ELECTRICAL SIGNS AND ADVERTISING DISPLAYS/MFG.....	3997
ELECTRICAL SUPPLIES, EXCEPT APPLIANCES/RETAIL.....	5240
ELECTRICAL SUPPLIES, PORCELAIN/MFG .....	3254
ELECTRICAL SUPPLIES, PORCELAIN/WHOLE .....	5161
ELECTRICAL SUPPLY STORES/RET .....	5240
ELECTRICAL TRANSMISSION AND DISTRIBUTION EQUIPMENT/MFG.....	3431
ELECTRICAL TRANSMISSION AND DISTRIBUTION EQUIPMENT/WHOLE.....	5161
ELECTRICAL WORK/CONTRACTORS .....	6623
ELECTRICIANS .....	6623
ELECTRICITY REGULATING SUBSTATIONS .....	4814
ELECTROMETALLURGICAL PRODUCTS/MFG .....	3312
ELECTRON TUBES, RADIO AND TV RECEIVING, EXCEPT CATHODE/M.....	3437
ELECTRON TUBES, TRANSMITTING, INDUSTRIAL, AND SPECIAL/MFG.....	3437
ELECTRONIC COMPONENTS AND ACCESSORIES/MFG .....	3437
ELECTRONIC COMPUTERS, RENTAL AND LEASING .....	6394
ELECTRONIC COMPUTING MACHINES/MFG .....	3438
ELECTRONIC PARTS/WHOLE .....	5169
ELECTRONIC DEVICES SOLID STATE-RECTIFIERS-MODULE & SONAR/MFG..	3437
ELECTRONICS RESEARCH LABORATORIES, NOT MFG.....	6542
ELECTRONIC TUBES, RADIO & TV RECEIVING & TRANSMITTING/W.....	5169
ELECTROPLATING MACHINERY AND EQUIPMENT/MFG.....	3425
ELECTROSTATIC PRECIPITATORS/MFG .....	3426
ELECTROTHERAPEUTIC APPARATUS, EXCEPT INFRA RED AND UV/MFG.....	3439
ELECTROTHERAPEUTIC LAMP UNITS, ULTRAVIOLET AND INF-RED/MFG.....	3434
ELECTROTYPE PLATES/MFG .....	2783
ELECTROTYPING AND STEREOTYPING/MFG .....	2783
ELECTROTYPING MACHINES/MFG .....	3425
ELEMENTARY SCHOOLS .....	6812
ELEVATOR INSTALLATION/CONTRACTORS .....	6634

ELEVATORS AND ELEVATOR EQUIPMT, PASSNGR, AND FREIGHT/MFG.....	3423
ELEVATORS, GRAIN, STORAGE ONLY .....	6371
ELEVATORS, INCLUDING REPAIR/WHSLE .....	5181
EMBLEMS, MADE FROM FABRIC/MFG .....	2399
EMBOSSSED LEATHER GOODS/MFG .....	2369
EMBOSSING COTTON BROAD WOVEN FABRICS/MFG .....	2230
EMBOSSING LINEN BROAD WOVEN FABRICS/MFG .....	2230
EMBOSSING MAN-MADE FIBER AND SILK BROAD WOVEN FABRICS/MFG.....	2230
EMBOSSING OF BOOKS/MFG .....	2772
EMBOSSING ON PAPER/MFG .....	2743
EMBROIDERIES, METAL/MFG .....	2395
EMBROIDERIES, SCHIFFLI MACHINE/MFG .....	2399
EMBROIDERY MACHINES/MFG .....	3425
EMBROIDERY PRODUCTS, EXCEPT SCHIFFLI MACHINE/MFG.....	2395
EMERY MINING .....	8549
EMPLOYEES ASSOC, NONPROFIT, TO ADVANCE LABOR INTEREST.....	6933
EMPLOYMENT AGENCIES, GENERAL .....	6361
EMPLOYMENT AGENCIES, PRIVATE, EX THEATRICAL/MOTION PICTURE....	6361
EMPLOYMENT AGENCIES, SPECIALIZED .....	6362
EMPLOYMENT AGENCIES, THEATRICAL .....	6362
EMPLOYMNET SERVICES, TEMPORARY .....	6363
ENAMELS/WHOLESALE .....	5122
ENAMELS, EXCEPT DENTAL AND CHINA PAINTING/MFG.....	2851
ENAMELWARE STORES/RET .....	5714
ENGINE REPAIR, AUTOMOTIVE .....	6411
ENGINE REPAIR, EXCEPT AUTOMOTIVE .....	6499
ENGINE TESTING EQUIPMENT, AUTOMOBILE, ELECTRICAL/WHSLE.....	5112
ENGINEERING ASSOCIATION .....	6932
ENGINEERING CONSULTING .....	6531
ENGINEERING INSTRUMENTS AND ASSOCIATED EQUIPMENT/MFG.....	3510
ENGINEERING INSTRUMENTS AND ASSOCIATED EQUIPMENT/WHSLE.....	5183
ENGINEERING RESEARCH .....	6531
ENGINEERING RESEARCH LABORATORIES, NOT MFG.....	6542
ENGINES AND ENGINE PARTS, AIRCRAFT, INTERNAL COMBUSTION/MFG...	3443
ENGINES AND ENGINE PARTS, GUIDED MISSILE/MFG.....	3443
ENGINES AND PARTS, EXCEPT DIESEL, MOTOR VEHICLE/MFG.....	3445
ENGINES AND TURBINES, EXCEPT ELECTRICAL AND AIRCRAFT/MFG.....	3421
ENGINES, ATOMIC/MFG .....	3426
ENGINES, DIESEL AND SEMI-DIESEL, EXCEPT AIRCRAFT/MFG.....	3421
ENGINES, INTERNAL COMBUSTION, EXCEPT AIRCRAFT & NONDSL/MFG....	3421
ENGINES, MINIATURE/MFG .....	3931
ENGINES, STEAM, EXCEPT LOCOMOTIVES/MFG .....	3421
ENGRAVERS TOOLS, HAND/MFG .....	3492
ENGRAVING AND COATING OF METALS/MFG .....	3497
ENGRAVING SERVICES, EXCEPT PRINTING TRADE/MFG.....	3497
ENVELOPE PRINTING/MFG .....	2741
ENVELOPE STUFFING, SEALING, AND ADDRESSING MACHINES/MFG.....	3427
ENVELOPES, PRINTED OR UNPRINTED, PAPER, GLASSINE, CELLO/MFG...	2642
ENVIRONMENTAL TESTING EQUIPMENT/MFG .....	3510

ENZYMES/MFG .....	2810
EQUIPMENT RENTAL AND ELASING SERVICES BUSINESS.....	6394
ESCORT ERVICE .....	6294
ESCROW AGENTS, REAL ESTATE .....	6152
ESCROWS, OTHER THAN REAL ESTATE .....	6112
EXCAVATING MACHINERY & EQUIPMENT/WHSLE .....	5181
EXCAVATION WORK/CONTRACTORS .....	6636
EXCAVATORS, CABLE, CLAMSHELL, CRANE, DERRICK, DRAGLINE/MFG....	3423
EXCHANGE CLEARING HOUSES, COMMODITY .....	6134
EXCHANGE CLEARING HOUSES, SECURITY .....	6134
EXCHANGERS, HEAT, INDUSTRIAL/MFG .....	3494
EXCHANGES, COMMODITY .....	6133
EXCHANGES, CURRENCY .....	6112
EXCHANGES, SECURITY .....	6133
EXCURSION BOATS FOR HIRE .....	4417
EXERCISE EQUIPMENT AND APPARATUS/RETAIL .....	5951
EXERCISING MACHINES/MFG .....	3934
EXHIBITION HALLS .....	7232
EXPERIMENTAL FARMS AND STATIONS, AGRIC, US DEPT OF AGRIC.....	8199
EXPLORATION, METAL MINING .....	8551
EXPLORATION, METAL MINING .....	8553
EXPLOSIVES/MFG .....	2892
EXPLOSIVES/WHSLE .....	5129
EXPORT IMPORT BANK .....	6122
EXPOSITION OPERATIONS .....	7232
EXTERMINATING PRODUCTS EXCEPT AGRICULTURAL/MFG.....	2842
EXTERMINATING SERVICE .....	6342
EXTINGUISHERS, FIRE, PORTABLE/MFG .....	3999
EYEGLASSES, LENSES, AND FRAMES/MFG .....	3550
FABRIC FINISHING, COTTON BROAD WOVEN/MFG .....	2230
FABRIC FINISHING, MAN-MADE FIBER & SILK BROAD WOVEN/MFG.....	2230
FABRIC FINISHING, WOOL EXCEPT KNIT/MFG .....	2210
FABRIC, FOR REINFORCING RUBBER TIRES & INDUST BELTING/MFG....	2296
FABRIC, TUBULAR OR FLAT KNIT/MFG .....	2220
FABRICATED STRUCTURAL METAL PRODUCTS/MFG .....	3494
FABRICATED WIRE PRODUCTS/MFG .....	3498
FABRICS, COATED & IMPREGNATED, EXCEPT RUBBERIZED/MFG.....	2295
FABRICS, WOVEN, MADE FROM PURCHASED MATERIAL/MFG.....	2299
FACIAL TISSUES, MADE FROM PURCHASED MATERIALS/MFG.....	2647
FACING TILE, CLAY GLAZED AND UNGLAZED/MFG .....	3241
FAIRGROUND .....	7311
FALLOW-FIELD CROPS, LAND PLOWED OR CLEARED - NOT SEEDED.....	8180
FALLOW, HORTICULTURE SPECIALTIES .....	8180
FALLOW, TRUCK CROPS .....	8180
FAMILY APPAREL, MENS, WOMENS, AND/OR YOUTHS WEAR COMBO/MFG....	2315
FAMILY CLOTHING STORES/RET .....	5650
FAMILY COUNSELING SERVICES .....	6594
FANS, ELECTRIC PORTABLE/MFG .....	3433

FANS, EXCEPT PORTABLE ELECT, ATTIC EXHAUST, VENTILATING/MFG...	3426
FANS, INDUSTRIAL/WHSLE .....	5181
FARM AND CONSTRUCTION VEH, TRACTORS, EARTH MOVING EQ/RET.....	4513
FARM BUILDING CONSTRUCTION/GENCONTRACTORS .....	6611
FARM BUILDINGS, PREFABRICATED OR PORTABLE, METAL/MFG.....	3494
FARM BUREAUS AND GRANGES .....	6961
FARM ELEVATORS/MFG .....	3422
FARM EQUIPMENT DEALERS/RET .....	5252
FARM HOMES .....	1111
FARM LAND, ABANDONED, CLEARED, NOT PLATTED.....	9110
FARM MACHINERY & EQUIPMENT/MFG .....	3422
FARM MACHINERY AND EQUIPMENT, EXCEPT ELECTRICAL/MFG.....	3422
FARM MACHINERY AND EQUIPMENT, EXCEPT ELECTRICAL/RETAIL.....	5252
FARM MACHINERY AND EQUIPMENT, EXCEPT ELECTRICAL/WHSLE.....	5182
FARM MACHINERY REPAIR .....	6499
FARM MORTGAGE COMPANIES .....	6122
FARM PRODUCT WAREHOUSING & STORAGE, OTHER THAN COLD STORAGE...	6371
FARM STORAGE TANKS, & STEEL PLATE/MFG .....	3494
FARM SUPPLIES AND TOOLS/RET .....	5969
FARM SUPPLIES/WHSLE .....	5199
FASHION DESIGNING AND CONSULTING SERVICE .....	6597
FASTENERS, GLOVE, SLIDE, SNAP & HOOK & EYE/MFG.....	3956
FEATHERS AND PLUMES/MFG .....	3952
FEDERAL BUREAU OF INVESTIGATION OFFICES .....	6729
FEDERAL COURT HOUSES .....	6717
FEDERAL CREDIT UNIONS .....	6122
FEDERAL SAVINGS & LOAN ASSOC .....	6121
FEED CONCENTRATES/MFG .....	2142
FEED GRAIN, AND HAY STORES/RET .....	5961
FEED GRINDERS & CRUSHERS/MFG .....	3422
FEED LOTS .....	8141
FEED MIXERS/MFG .....	3425
FEED SUPPLEMENTS/MFG .....	2142
FEED, LIVESTOCK/MFG .....	2142
FEED, LIVESTOCK/RETAIL .....	5961
FEED, LIVESTOCK OR POULTRY/WHSLE .....	5199
FEED, POULTRY/MFG .....	2142
FEED, POULTRY/RETAIL .....	5961
FEED, PREPARED FROM HORSES SLAUGHTERED IN SAME ESTAB/MFG.....	2111
FEEDERS, CHICKEN/MFG .....	3422
FELDSPAR MINING .....	8544
FELT GOODS, EXCEPT WOVEN FELTS AND HATS/MFG.....	2291
FELTS, WOOL WOVEN/MFG .....	2210
FENCES AND ACCESSORIES, WIRE/WHSLE .....	5191
FENCE CONSTRUCTION/GENERAL CONTRACTORS .....	6631
FENCING DEALERS/RETAIL .....	5212
FERRIES OPERATING ACROSS RIVERS OR WITHIN HARBORS.....	4415
FERROALLOYS/WHOLESALE .....	5191
FERRY BOAT SLIPS, MOORAGES AND RELATED FACILITIES.....	4415

FERRY BOAT TRANSPORTATION AND ASSOCIATED REPAIR FACILITIES.....	4415
FERTILIZER/RETAIL .....	5969
FERTILIZERS/MFG .....	2871
FERTILIZER AND FERTILIZER MATERIALS/WHOLESALE.....	5199
FERTILIZERS, MINERAL MINING .....	8545
FERTILIZERS MIXED, MADE IN PLANTS MFG SUPERPHOSPHATE/MFG.....	2872
FERTILIZERS MIXED, MADE IN PLANTS NOT MFG SUPERPHOSPHATE/MFG..	2872
FERTILIZING MACHINERY/MFG .....	3422
FIBER BOARD, WOOD OR VEGETABLE PULP/MFG .....	2660
FIBER CANS, TUBES, DRUMS, AND SIMILAR PRODUCTS/MFG.....	2655
FIBER CANS, TUBES, DRUMS, AND SIMILAR PRODUCTS/WHOLESALE.....	5181
FIBER VULCANIZED SHEET, RODS, TUBES, ETC/MFG.....	2655
FIBERGLASS BUILDING MATERIALS/WHOLESALE .....	5198
FIBERGLASS FABRICS/MFG .....	2210
FIBERGLASS INSULATION/MFG .....	3285
FIBERS, GLASS/MFG .....	3229
FIBERS, MAN-MADE EXCEPT CELLULOSIC/MFG .....	2824
FIBERS, SYNTHETIC ORGANIC, EXCEPT CELLULOSE/MFG.....	2824
FIBERS, VISCOSE/MFG .....	2823
FIDELITY INSURANCE COMPANIES .....	6141
FIDUCIARIES, REAL ESTATE .....	6152
FIDUCIARY AGENCIES, OTHER THAN REAL ESTATE OR TRUST COMPS.....	6112
FIELD HOUSE .....	7222
FIGURES, POTTERY CHINA EARTHENWARE & STONEWARE/MFG.....	3259
FIG TREE CROPS .....	8136
FILES, INCLUDING RECUTTING AND RESHARPENING/MFG.....	3492
FILES, MACHINE TOOL/MFG .....	3424
FILING BOXES, CABINETS & CASES, WOOD/MFG .....	2521
FILL DIRT, COMMERCIAL EXTRACTION OF .....	8549
FILLING STATIONS SERVICE EQUIPMENT/WHOLESALE .....	5112
FILLING STATION, GASOLINE/RETAIL .....	5530
FILM EXCHANGES, MOTION PICTURE .....	6398
FILM PROCESSING, EXCEPT STANDARD MOTION PICTURE FILM.....	6395
FILM PROCESSING, MOTION PICTURES .....	6398
FILM, SENSITIZED MOTION PICTURE X-RAY STILL CAMERA/MFG.....	3560
FILTERS INDUSTRIAL EXCEPT WATER/MFG .....	3426
FILTERS MOTOR VEHICLE, OIL GASOLINE, AIR INTAKE/MFG.....	3429
FILTERS, WATER/MFG .....	3426
FINANCE COMPANIES, PERSONAL, SMALL LOAN, LICENSED.....	6122
FINANCIAL ADVISE & SERVICE, INVESTMENT .....	6134
FINANCIAL MANAGEMENT SERVICE TO BUSINESS .....	6597
FINANCIAL REPORTING .....	6134
FINDINGS, JEWELERS/MFG .....	3912
FINFISH FISHERY, INCLUDES DOCKS, ETC, BUT EX CANNING PLANTS...	8411
FINGERPRINT SERVICE .....	6393
FINISHING SCHOOLS .....	6839
FIRE BOAT MOORAGES .....	6723
FIRE CLAY BLOCKS, BRICKS, TILE & SPECIAL SHAPES/MFG.....	3243
FIRE CLAY MINING .....	8544

FIRE CONTROL EQUIPMENT, ORDNANCE/MFG .....	3414
FIRE DEPARTMENT VEHICLES/MFG .....	3441
FIRE ESCAPE INSTALLATION/CONTRACTORS .....	6631
FIRE EXTINGUISHERS/WHSLE .....	5189
FIRE EXTINGUISHERS PORTABLE/MFG .....	3999
FIRE FIGHTING APPARATUS, EXCEPT AUTOMOTIVE/MFG.....	3426
FIRE FIGHTING EQUIPMENT/RETAIL .....	5253
FIRE FIGHTING EQUIPMENT/WHSLE .....	5189
FIRE FIGHTING, CONTRACT, FOREST PROTECTION.....	8329
FIRE INSURANCE & REINSURANCE COMPANIES, STOCK.....	6141
FIRE INSURANCE & REINSURANCE COMPANIES, MUTUAL.....	6141
FIRE, MARINE, AND CASUALTY INSURANCE COMPANIES, MUTUAL.....	6141
FIRE PROTECTION, FOREST, ON CONTRACT BASIS.....	8329
FIRE PROTECTION SERVICE, OTHER THAN FORESTRY OR PUBLIC.....	6723
FIRE STATIONS, COMMUNITY FIRE PROTECTION .....	6723
FIREARMS/WHSLE .....	5199
FIREARMS AND AMMUNITION/RET .....	5951
FIREBRICK CLAY/MFG .....	3243
FIREPROOF FLOORING CONSTRUCTION/CONTRACTORS.....	6625
FIREPROOFING BUILDINGS/CONTRACTORS .....	6639
FIREWORKS/MFG .....	2899
FIREWORKS/RETAIL .....	5999
FIREWORKS/WHSLE .....	5199
FISH FARMS .....	8421
FISH FILLETS/MFG .....	2136
FISH HATCHERIES .....	8421
FISH MARKETS/RETAIL .....	5422
FISH PIERS, SPORT FISHING .....	8413
FISH, BONELESS, CURED, DRIED, PICKLED, SALTED & SMOKED/MFG....	2131
FISH, CANNED/MFG .....	2131
FISH, CANNED/WHSLE .....	5149
FISH, CURED/WHSLE .....	5145
FISH, FRESH/WHSLE .....	5145
FISH, FRESH, QUICK FROZEN, & COLD PACK-PACKAGED/MFG.....	2136
FISHERIES, SHELLFISH .....	8412
FISHERMANS EQUIPMENT/RET .....	5951
FISHERY SERVICES .....	8421
FISHERY, FINFISH, INCLUDES DOCKS, ETC BUT EX CANNING PLANT....	8411
FISHING BOATS, PART, OPERATION OF .....	4417
FISHING CAMPS, COMMERCIAL ESCORTS .....	7515
FISHING LODGE, COMERCIAL OR MEMBERSHIP .....	7515
FISHING TACKLE EXCEPT LINES NETS & SEINES/MFG.....	3934
FIVE AND TEN CENT STORES/RETAIL .....	5330
FIX-IT SHOPS, GENERAL REPAIR SERVICES .....	6499
FLAG SHOPS/RET .....	5999
FLAGSTONE MINING .....	8541
FLAME THROWERS ORDINANCE/MFG .....	3419
FLANNELS, COTTON/MFG .....	2210
FLANNELS, WOOL/MFG .....	2210

FLAT GLASS/MFG .....	3210
FLATWARE, SILVER, NICKEL, SILVER, PEWTER, STAINLESS STEEL/MFG.	3914
FLAVORING EXTRACTS, PASTES, POWDERS, & SYRUPS/MFG.....	2186
FLAVORS & FLAVORING MATERIALS, SYNTHETIC/MFG.....	2810
FLAX FARMS .....	8119
FLINT MINING .....	8544
FLOOD CONTROL BASINS AND CHANNELS .....	4871
FLOOD CONTROL PROJECTS CONSTRUCTION/GEN CONTRACTORS.....	6614
FLOOR COVERINGS/WHSLE .....	5197
FLOOR COVERINGS, RUGS AND CARPETS/MFG .....	2240
FLOOR COVERING STORES/RETAIL .....	5712
FLOOR LAYING, SCRAPING, FINISHING, & REFINISHING/CONTRCT.....	6625
FLOOR SANDING & WAXING MACHINE RENTAL .....	6394
FLOOR SANDING, WASHING & POLISHING/MFG .....	3428
FLOOR SLABS, PRECAST CONCRETE/MFG .....	3262
FLOOR SURFACING, CONCRETE/CONTRACTORS .....	6627
FLOOR TILE, ASPHALT/MFG .....	3282
FLOOR TILE, CERAMIC, GLAZED & UNGLAZED/MFG.....	3242
FLOOR TILE, PRECAST TERRAZZO/MFG .....	3262
FLOOR TILE, STAMPED METAL/MFG .....	3496
FLOOR WAXING SERVICE .....	6343
FLOORING/CONTRACTORS .....	6625
FLOORING BRICK, CLAY/MFG .....	3241
FLOORING, HARDWOOD/MFG .....	2422
FLOORING, RUBBER TILE OR SHEET/MFG .....	3190
FLOORING, SOFTWOOD/MFG .....	2421
FLOORING, WOOD BLOCK, TREATED/MFG .....	2491
FLOORING, WOOD/RETAIL .....	5212
FLORIST TELEGRAPH SERVICE .....	6399
FLORISTS/RETAIL .....	5991
FLOUR/WHOLESALE .....	5149
FLOUR MILL MACHINERY, GRAIN CLEANING, MILLING/MFG.....	3425
FLOUR MILLS/MFG .....	2141
FLOUR, BLENDED, PREPARED, OR SELF-RISING, PURCHASE FLOUR/MFG..	2145
FLUORESCENT LAMPS, ELECTRIC/MFG .....	3434
FLOUORESCENTL LIGHTING FIXTURES/MFG .....	3434
FLUORITE MINING .....	8545
FLOWER BULBS/WHOLESALE .....	5199
FLOWER GROWING, COVERED, COMMERCIAL .....	8171
FLOWER GROWING, OPEN FIELD, COMMERCIAL .....	8172
FLOWER SHOP, WITHOUT GROWING/RETAIL .....	5991
FLOWERS, ARTIFICIAL/MFG .....	3952
FLOWERS, ARTIFICIAL/RETAIL .....	5999
FLOWERS, ARTIFICIAL/WHSLE .....	5199
FLOWERS, FRESH, CUT AND ORNAMENTAL/WHSLE .....	5154
FLOWERS, GLASS/MFG .....	3229
FLYING CHARTER SERVICE .....	4316
FLYING INSTRUCTION .....	6831
FOOD BROKERS, GENERAL LINE/WHSLE .....	5141

FOOD CATERING, PREPARATION AND DELIVERY OF FOOD.....	5497
FOOD CONTAINERS, LIQUID TIGHT, SANITARY/MFG.....	2654
FOOD CONTAINERS, METAL/MFG .....	3491
FOOD AND FREEZER PLANS/RETAIL .....	5410
FOOD LOCKERS WITH OR WITHOUT FOOD PREPARATION FACILITIES.....	6374
FOOD MARKET/RETAIL .....	5410
FOOD MIXERS, ELECTRIC/MFG .....	3433
FOOD PACKING & CANNING MACHINERY/MFG .....	3425
FOOD PRODUCT MANUFACTURING MACHINERY/WHSE.....	5181
FOOD SPECIALTIES, CANNED/MFG .....	2132
FOOD SPECIALTIES, FROZEN/MFG .....	2137
FOOD-TO-GO .....	5496
FOOD WARMING EQUIPMENT, COMMERCIAL/MFG .....	3428
FOOD WARMING EQUIPMENT, COMMERCIAL/WHSE .....	5181
FOOTBALL STADIUMS .....	7221
FOOTWEAR/RETAIL .....	5660
FOOTWEAR, ALL KINDS/WHSE .....	5133
FOOTWEAR, EXCEPT HOUSE SLIPPERS & VULCANIZED RUBBER/MFG.....	2364
FOOTWEAR, RUBBER OR RUBBER SOLED FABRIC/MFG.....	3120
FOREIGN BANK AGENCIES, NOT IN GENERAL ACCEPTING US DEPOSIT....	6112
FOREIGN CURRENCY EXCHANGES, PURCHASING & SELLING.....	6112
FOREST CAMPGROUND .....	7491
FOREST FIRE PROTECTION SERVICE, CONTRACT OR FEE BASIS.....	8329
FOREST LOCKOUT STATIONS .....	8390
FOREST NURSERIES .....	8321
FOREST RANGER GUARD STATIONS .....	8390
FOREST RESERVE WILDLIFE HABITAT, HARVEST PERMITTED.....	9211
FOREST RESERVE WILDLIFE PRESERVE OR REFUE, HRVST NOT PRMTD....	9212
FORESTS, NON-RESERVE, UNDEVELOPED .....	9220
FORESTRY SERVICES, CONTRACT .....	8329
FORGING MACHINERY & HAMMERS/MFG .....	3424
FORGINGS, FERROUS/WHSE .....	5191
FORGINGS, IRON AND STEEL/MFG .....	3391
FORGINGS, NONFERROUS/MFG .....	3392
FORMIC ACIDE & METALLIC SALT/MFG .....	2810
FORMS, METAL, FOR USE WITH FOUNDRY, PLASTER WORKING, ETC/MFG..	3424
FORTUNE TELLERS .....	7399
FOUNDATION CONSTRUCTION, HEAVY/GEN CONTR .....	6614
FOUNDRIES, ALUMINUM/MFG .....	3361
FOUNDRIES, BRASS, BRONZE, COPPER, & COPPER BASD ALLOY/MFG.....	3362
FOUNDRIES, GRAY IRON/MFG .....	3321
FOUNDRIES, MALLEABLE IRON/MFG .....	3322
FOUNDRIES, NONFERROUS METAL EX ALUM, BRSS, BRONZE, COP/MFG....	3369
FOUNDRIES, STEEL/MFG .....	3323
FOUNDRY MACHINERY & EQUIPMENT/MFG .....	3425
FOUNDRY PRODUCTS/WHSE .....	5191
FOUNDRY FRUITS & SYRUPS/WHSE .....	5144
FOUNTAIN PENS BALL POINT PENS MECHNIZED PENS AND PRTS/MFG.....	3941
FOUNTAIN PENS BALL POINT PENS MECHNIZED PENS AND PRTS/WHSE...	5196



FOX FARMS .....	8159
FRAMING PICTURES & MIRROR/RETAIL .....	5718
FRANCHISES, SELLING OR LICENSING .....	6160
FRANKFURTERS, CANND OR BULK, NOT MDE IN SLAUGHTRNG PLNT/MFG...	2112
FRATERNAL ACCIDENT & HEALTH INSURANCE ORGANIZATIONS.....	6141
FRATERNAL ASSOCIATIONS AND LODGES .....	6942
FRATERNAL LIFE INSURANCE ORGANIZATIONS .....	6141
FRATERNITIES .....	6942
FRATERNITY AND SORORITY HOUSES .....	1221
FREEWAYS, I E ROUTES WITH NO AT GRADE INTERSECTIONS.....	4510
FREEZERS/RETAIL .....	5722
FREEZER AND REFRIGERATOR REPAIR SERVICE .....	6426
FREEZERS, HOME AND FARM/MFG .....	3433
FREEZERS, HOUSEHOLD/WHSE .....	5162
FREEZERS, ICECREAM, COMMERCIAL/MFG .....	3425
FREEZERS, ICE CREAM, HOUSEHOLD - METAL/MFG.....	3499
FREIGHT AGENCIES, RAILROAD/NOT OPERATED BY RAILROAD COMP.....	4119
FREIGHT CAR & CAR EQUIPMENT/MFG .....	3447
FREIGHT FORWARDING SERVICE .....	4921
FREIGHT TRUCKING TERMINALS, WITH OR WITHOUT MAINTENANCE FA....	4221
FRENCH HAND LAUNDRIES .....	6212
FREQUENCY CONVERTERS/MFG .....	3432
FRESCO WORK/CONTR .....	6624
FROST PROTECTION EQUIPMENT, FARM/RETAIL .....	5252
FROZEN CUSTARD/MFG .....	2124
FROZEN CUSTARD STANDS/RETAIL .....	5812
FROZEN DINNERS, PACKAGED/MFG .....	2137
FROZEN DINNERS, PACKAGED/WHSE .....	5149
FROZEN FOOD BAGS, MADE FROM PURCHASED MATERIALS/MFG.....	2643
FROZEN FOODS/MFG .....	2137
FROZEN FOODS/RETAIL .....	5492
FROZEN FOODS/WHSE .....	5149
FROZEN FRUITS, FRUIT JUICES VEGETABLES AND SPECIALTIES/MFG....	2137
FROZEN FRUITS, FRUIT JUICES VEGETABLES & SPECIALTIES/WHSE....	5149
FRUIT AND VEGETABLE STANDS/RET .....	5430
FRUIT, CHEESE OR OTHER FOODS FIGT PACKAGED, MAIL ORDER/RET....	5320
FRUIT CONTRACT SORTING, GRADING OR PACKAGING SERVICE.....	8214
FRUIT JARS, GLASS/MFG .....	3221
FRUIT JUICES, CONCENTRATED FOR FOUNTAIN USE/MFG.....	2186
FRUIT JUICES, FROZEN/MFG .....	2137
FRUIT JUICES, FROZEN/WHSE .....	5149
FRUIT PEEL PRODUCTS, CANDIED, GLAZED, CRYSTALLIZED/MFG.....	2171
FRUIT PICKING, CONTRACT .....	8219
FRUIT STORES, FRESH/RETAIL .....	5430
FRUIT, ARTIFICIAL AND PRESERVED, EXCEPT GLASS/MFG.....	3952
FRUIT, CANNED, BOTTLED & PRESERVED/MFG .....	2133
FRUITS, CANDIED, GLAZED, CRYSTALLIZED/MFG .....	2171
FRUITS, CANDIED GLAZED CRYSTALLIZED/RETAIL.....	5441
FRUITS, CANDIED GLAZED CRYSTALLIZED/WHSE .....	5144

FRUITS, CANNED, BOTTLED, AND PRESERVED/WHOSLE.....	5149
FRUITS, CRUSHED FOR FOUNTAIN USE/RETAIL .....	5441
FRUITS, CRUSHED, FOR FOUNTAIN USE/WHOLE .....	5144
FRUITS, CRUSHED, FOR SODA FOUNTAIN USE/MFG.....	2186
FRUITS, DRIED OR DEHYDRATED/MFG .....	2134
FRUITS, DRIED OR DEHYDRATED/WHOLE .....	5149
FRUITS, FRESH/WHOLE .....	5147
FRUITS, PICKLED AND BRINED/MFG .....	2135
FRUITS, PICKLED AND BRINED/WHOLE .....	5149
FRUITS, QUICK FROZEN & COLD PACK/MFG .....	2137
FRUITS, QUICK FROZEN AND COLD PACKAGED/WHOLE.....	5149
FRUITS, SULPHURED/MFG .....	2134
FUEL BRIQUETS AND OTHER PACKAGED FUEL/MFG .....	2993
FUEL BRIQUETS AND OTHER PACKAGED FUEL/RETAIL.....	5999
FUEL BRIQUETS AND OTHER PACKAGED FUEL/WHOLE.....	5199
FUEL DEALERS, BOTTLED GAS ONLY/RETAIL .....	5983
FUEL, EXCEPT FUEL OIL AND BOTTLED GAS/RETAIL.....	5981
FUEL ELECTRIC GENERATION PLANT .....	4812
FUELING SERVICES, AIRCRAFT/WHOLE .....	5192
FUEL OIL DEALERS/RET .....	5982
FUEL OIL, EXCEPT PETROLEUM BULK STATIONS & TERMINALS/WHOLE....	5199
FUEL OIL, PETROLEUM BULK STATIONS & TERMINALS/WHOLE.....	5192
FUEL SYSTEMS & PARTS, MTR VEHICLE, GAS TKS, FUEL PIP/MFG.....	3445
FUEL TANKS STEEL PLATE/MFG .....	3494
FULLERS EARTH, GROUND OR OTHERWISE TREATED/MFG.....	3284
FUMIGATING SERVICE .....	6342
FUND RAISING ORGANIZATIONS, NONPROFIT .....	6961
FUNERAL INSURANCE COMPANIES .....	6141
FUNERAL SERVICES .....	6241
FUR APPAREL MADE TO CUSTOM ORDER/RETAIL .....	5680
FUR APPAREL, CAPS COATS, HATS, JACKETS, NECKPIECES/MFG.....	2370
FUR FARMS .....	8159
FUR GARMENTS, CLEANING, REPAIRING, AND STORAGE.....	6253
FURNACE BLOWERS/MFG .....	3426
FURNACE CASTINGS, SHEET METAL/MFG .....	3494
FURNACE CLEANING SERVICE .....	6343
FURNACE CONSTRUCTION FOR INDUSTRIAL PLANTS/GEN CONTR.....	6614
FURNACES DOMESTIC, STEAM, HOT AIR OR HOT WATER/MFG.....	3493
FURNACES/RETAIL .....	5221
FURNACES, EXCEPT ELECTRIC/WHOLE .....	5172
FURNISHINGS AND CLOTHING, MENS & BOYS, EXCEPT SHOES/WHOLE....	5132
FURNISHING STORES, MENS AND BOYS/RETAIL .....	5611
FURNISHINGS & CLOTHING, WMN, CHLDRN, & INFANT, EX SHOES/WHOLE.	5132
FURNITURE ANTIQUE/RET .....	5931
FURNITURE DIMENSION STOCK, HARDWOOD/MFG .....	2422
FURNITURE FRAMES FOR UPHOLSTERING WOOD/MFG.....	2512
FURNITURE HARDWARE, INCLUDING CASTERS/MFG .....	3492
FURNITURE, HSHOLD, W/WITHOUT APPLNCES OR HME FRNSHGS/RETL.....	5711
FURNITURE MOVING, LOCAL, COMBINED WITH STORAGE.....	4229

FURNITURE MOVING, LOCAL, WITHOUT STORAGE .....	4229
FURNITURE, OFFICE, RESTAURANT, PUBLIC BUILDING/RETAIL.....	5742
FURNITURE POLISH & WAX/MFG .....	2842
FURNITURE RENTAL .....	6394
FURNITURE REPAIRING, CLEANING, REDECORATING, & REMODELING.....	6494
FURNITURE RESTORATION, ANTIQUE .....	6494
FURNITURE STORAGE, WITHOUT LOCAL TRUCKING .....	6375
FURNITURE STORES, SECONDHAND/RETAIL .....	5933
FURNITURE STORES, HOSHOLD, WITH/WITHOUT HOME FURN/RET.....	5711
FURNITURE TOPS, GLASS, CUT, BEVELED, & POLISHED/MFG.....	3210
FURNITURE TURNINGS AND CARVINGS/MFG .....	2422
FURNITURE, ASSEMBLY HALL, CHURCH, LIBR, SCHOOL, THEATR/MFG....	2530
FURNITURE, BEAUTY SHOP & BARBER SHOP/MFG .....	3999
FURNITURE, CUT STONE/MFG .....	3270
FURNITURE, FACTORY, STOOLS, WORK BENCHED, TOOL STANDS/MFG.....	2599
FURNITURE, GARDEN, CONCRETE/MFG .....	3262
FURNITURE, HSEHOLD, CLUB RM, CAMP, LAWN, NOVLTY, & JUV/MFG....	2519
FURNITURE, HOUSEHOLD, GLASS AND PLASTICS/MFG.....	2519
FURNITURE, HOUSEHOLD, METAL, PADDED OR PLAIN/MFG.....	2514
FURNITURE, HOUSEHOLD OFFICE, SOTRE PROF, & PUBL BLDG/WS.....	5197
FURNITURE, HOUSEHOLD, UPHOLSTERED ON WOODEN FRAME/MFG.....	2512
FURNITURE, HOUSEHOLD, WOOD, EXCEPT UPHOLSTERED//MFG.....	2511
FURNITURE, HOUSEHOLD, WOOD, UPHOLSTERED/MFG.....	2512
FURNITURE, OFFICE, METAL/MFG .....	2522
FURNITURE, OFFICE, METAL, PADDED OR PLAIN/MFG.....	2522
FURNITURE, OFFICE, WOOD/MFG .....	2521
FURNITURE, OFFICE WOOD PADDED, UPHOLSTERED, PLAIN/MFG.....	2521
FURNITURE, PUBLIC BUILDING AND RELATED/MFG.....	2530
FURNITURE, RATN, REWED, MALCA, FIBR, WILLOW WICKER PADD/MFG...	2513
FURNITURE, RESTAURANT, METAL AND WOOD/MFG .....	2599
FURRIERS/RETAIL .....	5680
FURS, DRESSED, BLEACHED CURRIED SCRAPED, TAN/MFG.....	3999
FURS, RAW/WHOLESALE .....	5153
FUSE BOXES AND SIMILAR ELECTRICAL SUPPLIES/RETAIL.....	5240
FUSE MOUNTINGS, ELECTRIC POWER/MFG .....	3431
FUSES AND ACCESSORIES/WHSLE .....	5161
FUSES, ELECTRIC/MFG .....	3431
FUSES, SAFETY/MFG .....	2892
FUTURES, COMMODITY BROKERS & DEALERS .....	6132
GALENA MINING .....	8513
GAMBLING ESTABLISHMENTS .....	7399
GAME MACHINES, COIN OPERATED/WHSLE .....	5199
GAME PARLORS .....	7391
GAMES & TOYS, EXCEPT DOLLS & CHILDRENS VEHICLES/MFG.....	3931
GAMES & TOYS, EXCEPT DOLLS & CHILDRENS VEHICLES/RETAIL.....	5953
GAMES & TOYS, EXCEPT DOLLS & CHILDRENS VEHICLES/WHSLE.....	5199
GAMES FOR CHLDRN & ADULTS, PUZZLES, DOMINOS, BINGO, DICE/MFG..	3931
GAMES, COIN OPEARTED, PINBALL AND OTHER/MFG.....	3999

GANISTER QUARRYING, CRUSHED & BROKEN .....	8542
GARAGE DOORS, OVERHEAD, METAL-NOT MADE IN ROLLING MILLS/MFG...	3494
GARAGE DOORS, OVERHEAD, WOOD/MFG .....	2431
GARAGE DOORS, SALE AND INSTALLATION/RETAIL.....	5212
GARAGE SERVICE EQUIPMENT/WHSLE .....	5112
GARAGES, COMMERCIAL PARKING .....	4602
GARAGES, GENERAL AUTOMOBILE REPAIR .....	6411
GARBAGE CANS, STAMPED AND PRESSED METAL/MFG.....	3496
GARBAGE DISPOSAL UNITS/MFG .....	3433
GARBAGE DISPOSERS, ELECTRIC/RETAIL .....	5722
GARBAGE DISPOSERS, ELECTRIC/WHSLE .....	5162
GARBAGE GRINDING STATION, CENTRAL .....	4852
GARDEN FURNITURE, CONCRETE/MFG .....	3262
GARDEN FURNITURE, EXCEPT WOOD, METAL, STONE & CONCRETE/MFG....	2519
GARDEN FURNITURE, METAL/MFG .....	2514
GARDEN FURNITURE, WOOD/MFG .....	2513
GARDEN HAND TOOLS/MFG .....	3492
GARDEN MACHINERY & EQUIPMENT/WHSLE .....	5182
GARDEN MAINTENANCE .....	8291
GARDEN PLANNING .....	8291
GARDEN POTTERY/MFG .....	3259
GARDEN SUPPLIES & TOOLS/RET .....	5969
GARMENT ALTERATION, PRESSING, & REPAIR SHOPS.....	6251
GARMENT HANGERS, MADE FROM PURCHASED WIRE/MFG.....	3498
GARMENT HANGERS, WOOD/MFG .....	2499
GARMENTS, LEATHER AND SHEEP LINED/MFG .....	2384
GARNET MINING .....	8549
GARNET PAPER/MFG .....	3281
GAS AND DIESEL ENGINE REBUILDING/MFG .....	3421
GAS AND ELECTRIC COMPANY EQUIPMENT STORAGE YARDS.....	4861
GAS COMPANY OFFICE .....	4825
GAS & ELECTRIC UTILITY COMPANY BUSINESS OR COLLECTN OFFCE....	4862
GAS AND ELECTRIC UTILITY COMPANY OFFICES .....	4862
GAS COMPRESSORS, FOR GENERAL INDUSTRIAL USE/MFG.....	3426
GAS GENERATORS/MFG .....	3426
GAS HOUSEHOLD APPLIANCE STORES/RETAIL .....	5722
GAS MAIN CONSTRUCTION/GEN CONTRACTORS .....	6614
GAS PIPELINE RIGHT-OF-WAY .....	4821
GAS PRESSURE CONTROL STATIONS .....	4824
GAS PRODUCTION PLANTS .....	4822
GAS STORAGE TANKS & DISTRIBUTION FACILITIES, MFG OR NATURAL...	4823
GAS TURBINES AND PARTS, EXCEPT AIRCRAFT TYPE/MFG.....	3421
GAS WELL, ABANDONED .....	8536
GAS WELL, IDLE .....	8539
GAS WELL RIG BUILDING, REPAIRING & DISMANTLING.....	8533
GAS WELL, PRODUCING .....	8553
GAS, BOTTLED/RETAIL .....	5983
GAS, NATURAL, TRANSMISSION - PIPELINERIGHT-OF-WAY.....	4821
GASES, INDUSTRIAL, COMPRESSED LIQUEFIED OR SOLID/MFG.....	2810

GASES, LIQUEFIED PETROLEUM/WHSLE .....	5192
GASES, LIQUID PETROLEUM/MFG .....	2910
GASOLINE/PETROLEUM BULK STATIONS AND TERMINALS/WHSLE.....	5192
GASOLINE FILLING STATION SERVICE EQUIPMENT/WHSLE.....	5112
GASOLINE MEASURING AND DISPENSING /MFG .....	3428
GASOLINE SERVICE STATIONS/RETAIL .....	5530
GASOLINE, EXCEPT NATURAL GASOLINE/MFG .....	2910
GASOLINE, EXCEPT PETROLEUM BULK STATIONS & TERMINALS/WHSLE....	5192
GATHERING, EXTRACTING & SELLING OF TREE SEEDS.....	8315
GATHERING OF MARINE PRODUCTS, ABALONE, KELP, SPONGES.....	8419
GAUGES FOR MEASURING PRESSURE, FLOW, DENSITY, ALKALINITY/MFG..	3521
GAUGES FOR MEASURING TEMPERATURE/MFG .....	3522
GAUGES, PLLG RING, SNAP, THREAD, ELECT GEAR, ELECTRONC/ETC/MFG	3424
GUAGING APPARATUS, ELECTRONIC, EXCEPT PORTABLE/MFG.....	3432
GELATIN/MFG .....	2891
GELATIN DESSERT PREPARATIONS/MFG .....	2199
GEALTIN, VEGETABLE/MFG .....	2832
GEM STONES, NATURAL, MINING .....	8549
GEMS, REAL AND IMITATION, PREPARTION FOR SETTINGS/MFG.....	3913
GENERAL AND INDUSTRIAL LOAN INSTITUIONS .....	6122
GENERAL CONSTRUCTION COMPANY .....	6614
GENERAL MERCHANDISE STORES/RETAIL .....	5391
GENERAL STORES/RETAIL .....	5392
GENERAL WAREHOUSING & STORAGE .....	6376
GENERATOR REPAIRING AND REBUILDING .....	6411
GENERATOR SET UNITS, TURBINE, COMPLETE-STEAM, GAS & HYDRA/MFG.	3421
GENERATORS AND GENERATOR SETS ELECTRC, EXCPT AUTOMOTIVE/MFG...	3432
GENERATORS FOR VEHICLES/MFG .....	3432
GENERATORS, AIRCRAFT & AUTOMOTIVE/MFG .....	3439
GENERATORS, ELECTRICAL/WHSLE .....	5161
GEOLOGICAL EXPLORATION, OIL AND GAS FIELD .....	8553
GIFT SHOPS/RET .....	5995
GIRL SCOUT CAMP .....	7520
GIRL SCOUT ORGANIZATIONS .....	6944
GIRLS CAMPS, SUMMER VACATION .....	7520
GIRLS CLOTHING AND ACCESSORIES, EXCEPT SHOES/WHSLE.....	5132
GLASS AND GLASSWARE, FOR INDUSTRIAL, SCIENTFC & TEC USE/MFG...	3229
GLASS AND GLAZING CONTRACTORS, SPECIAL CONSTRUCTION.....	6632
GLASS BRICK/MFG .....	3229
GLASS CONTAINERS/MFG .....	3221
GLASS CUT BEFELED, GROUND, LEADED, STAINED/MFG.....	3229
GLASS INSTALLATION/CONTRACTORS .....	6632
GLASS JARS & OTHER CONTAINERS, EXCEPT PAPER/WHSLE.....	5181
GLASS MAKING MACHINERY, BLOWING, MOLDING, GRINDING/MFG.....	3425
GLASS REPLACEMENT & REPAIR, AUTOMOBILE .....	6418
GLASS STORES/RET .....	5230
GLASS WOOL/MFG .....	3285
GLASS, COLORED, CATHEDRAL, PLATE, WINDOW, OR FIGURED/MFG.....	3210
GLASS, FLAT ANY TYPE/MFG .....	3210

GLASSES SUN OR GLARE/MFG .....	3550
GLASSES, FIELD OR OPERA/MFG .....	3530
GLASSWARE/WHOLESALE .....	5197
GLASSWARE STORES/RET .....	5714
GLASSWARE, ANTIQUE/RET .....	5931
GLASSWARE, ART, DECORATIVE & NOVELTY/MFG .....	3229
GLASSWARE, EXCEPT GLASS CONTAINERS FOR PACKING, BOTTLING/MFG..	3229
GLASSWARE, FOR PACKING, BOTTLING & HOME CANNING PRESSED/MFG...	3221
GLASSWARE, DECORATED, ENGRAVED, ETCHED FROM PURCHASED GL/MFG...	3229
GLASSWARE, PRESSED AND BLOWN/MFG .....	3229
GLAZING WORK/CONTRACTORS .....	6632
GLOBES, GEOGRAPHICAL/MFG .....	3999
GLOVES DRESS, SEMIDRESS, AND WORK-LEATHER/MFG.....	2365
GLOVES SURGEONS, ELECTRICIANS, HOUSEHOLD, RUBBER/MFG.....	3190
GLOVES, DRESS AND WORK, EXCEPT KNIT AND ALL LEATHER/MFG.....	2381
GLOVES, SAFETY/MFG .....	3542
GLOVES, SPORT & ATHLETIC, BOXING, BASEBALL/MFG.....	3934
GLUE, EXCEPT DENTAL, ANIML, VEGETABLE, SYNTHETIC RESIN/MFG....	2891
GLYCERIN, CRUDE & REFINED FROM FATS/MFG .....	2841
GLYCERIN, EXCEPT FROM FATS/MFG .....	2810
GO CART TRACKS .....	7394
GOLD & GOLD ALLOY BARS, SHEET, STRIP, AND TUBING/MFG.....	3353
GOLD OR BRONZE MIXTURES, POWERS PAINTS & SIZES ARTISTS/MFG....	3942
GOLD ORE MINING .....	8514
GOLD REFINING, PRIMARY/MFG .....	3339
GOLD SMELTING AND REFINING, SECONDARY/MFG .....	3340
GOLD STAMPING ON BOOKS/MFG .....	2772
GOLD, DENTAL/MFG .....	3543
GOLF CARTS/MFG .....	3934
GOLF COURSE CONSTRCTION/GEN CONTRACTORS .....	6614
GOLF COURSE, WITH COUNTRY CLUB .....	7412
GOLF COURSE, WITHOUT COUNTRY CLUB .....	7411
GOLF COURSES, MINATURE .....	7392
GOLF DRIVING RANGES .....	7393
GOLF EQUIPMENT AND SUPPLIES/RETAIL .....	5951
GOLF EQUIPMENT AND SUPPLIES/WHSLE .....	5199
GOLFING EQUIPMENT, CADDY CARTS & BAG, CLUBS, TEES, BALLS/MFG..	3934
GOOD WILL INDUSTRIES .....	6920
GOVERNMENTAL ADMINISTRATIVE OFFICES, HDQRTS.....	6711
GOVT OPERATIONS CENTERS, INCLUDING STORAGE & MAINTENANCE.....	6714
GRAIN/WHSLE .....	5152
GRAIN CLEANING, CONTRACT, NOT ON A FARM .....	8219
GRAIN ELEVATOR CONSTRUCTION/GEN CONTRACTORS.....	6611
GRAIN ELEVATORS, STORAGE IN TRANSIT .....	6371
GRAIN GRADING CLEANING & SORTING MACHINES/MFG.....	3422
GRAIN MILL MACHINERY/MFG .....	3423
GRAIN PRODUCTION, DRY FARM .....	8112
GRAIN PRODUCTION, IRRIGATION .....	8111
GRAIN TRIMMING, IN CONNECTION WITH AGRICULTURE.....	8219

GRAIN HAY, & FEED STORES/RET .....	5961
GRANITE BUILDING STONE/WHOLE .....	5198
GRANITE QUARRYING, CRUSHED & BROKEN .....	8542
GRANITE QUARRYING, DIMENSION .....	8541
GRAPHITE MINING .....	8549
GRAPHITE, NATURAL GROUND, PULVERIZED, REFINED OR BLENDING/MFG...	3284
GRAVE EXCAVATION/CONTRACTORS .....	6639
GRAVE MARKERS, CONCRETE OR TERRAZZO .....	3262
GRAVEL PITS .....	8543
GRAVEL/RETAIL .....	5212
GRAVEL/WHOLESALE .....	5198
GRAVEL MINING .....	8543
GRAVURE PRESSURES/MFG .....	3425
GRAVURE PRINTING/MFG .....	2743
GRAY IRON FOUNDRIES/MFG .....	3321
GREASE & TALLOW RENDERING/MFG .....	2194
GREASES, ANIMAL & VEGETABLE/WHOLE .....	5199
GREASES, LUBRICATING, NOT MADE IN PETROLEUM REFINERIES/MFG...	2991
GREETING, CARDS/MFG .....	2760
GREETING CARD STORES/RETAIL .....	5995
GREETING CARDS/WHOLE .....	5199
GRINDERS, FEED/MFG .....	3422
GRINDERS, FOOD, COMMERCIAL TYPES/MFG .....	3425
GRINDERS, PNEUMATIC & ELECTRIC, PORTABLE/MFG.....	3424
GRINDING MACHINES/MFG .....	3424
GRIST MILLING .....	8212
GROCERIES, GENERAL LINE/WHOLE .....	5141
GROCERY CARTS/MFG .....	3498
GROCERY STORES, WITH OR WITHOUT FRESH MEAT/RET.....	5410
GROUND GLASS, MADE FROM PURCHASED GLASS/MFG.....	3229
GROUND MINERALS, EARTHS & ROCKS/MFG .....	3284
GROUP HOSPITAL AND MEDICAL SERVICE PLANS .....	6143
GROUP HEALTH ASSOCIATIONS, PROVIDING MEDICAL SERVICES, NOT INS....	6519
GROUP OR ORGANIZED CAMPS .....	7520
GROWERS ASSOCIATIONS, NOT ENGAGED IN CONTRACT BUYING OR SEL...	6931
GROWERS MARKETING ADVISORY SERVICES .....	6931
GUANO MINING .....	8545
GUARD RAILS, HIGHWAY, SHEET METAL/MFG .....	3494
GUIDED MISSILE AIRFRAMES, NOSE CONES, SPACE CAPSULES/MFG.....	3444
GUIDED MISSILE AND SPACE VEHICLE ENGINES AND PARTS/MFG.....	3443
GUIDED MISSILES, COMPLETE ASSEMBLING/MFG .....	3417
GUIDES, HUNTING .....	7419
GUIDES, TOURIST .....	7399
GUM AND WOOD CHEMICALS/MFG .....	2860
GUMS, CHEWING/MFG .....	2173
GUMS, EXCEPT PINE GUM, GATHERING OF .....	8319
GUN CLUBS .....	7453
GUNITE CONTRACTORS .....	6627
GUNS, HOWITZERS, MORTARS, AND RELATED EQUIPMENT/MFG.....	3411

GUNSMITH SHOPS .....	6497
GYMNASIUM EQUIPMENT/RETAIL .....	5951
GYMNASIUMS .....	7425
GYNECOLOGICAL SUPPLIES & APPLIANCES/MFG .....	3542
GYNECOLOGISTS .....	6511
GYPSUM MINING .....	8549
GYPSUM PRODUCTS/RETAIL .....	5212
GYPSUM PRODUCTS/WHOLE .....	5198
GYPSUM PRODUCTS, BLOCK, BOARD, PLASTER, ROCK, TILE/MFG.....	3265
HABERDASHERY STORES/RETAIL .....	5612
HAIR DRESSINGS, DYES, BLEACHES, TONICS & REMOVERS/MFG.....	2844
HAIR DRIERS, DESIGNED FOR BEAUTY PARLORS/MFG.....	3999
HAIR GOODS BRAIDS, NETS, SWITCHES, TOUPEES, WIGS/MFG.....	3999
HAIR PREPARATIONS/WHOLE .....	5184
HAIR DRESSERS .....	6231
HAM, BOILED, SMOKED, ETC - NOT MADE IN SLAUGHTER PLANTS/MFG...	2112
HAM, CANNED/MFG .....	2112
HAMMERS DROP, FOR FORGING AND SHAPING METAL/MFG.....	3424
HAND LAUNDRIES .....	6212
HAND & EDGE TOOLS, EXCEPT MACHINE TOOLS & HAND SAWS/MFG.....	3492
HAND TOOLS, POWER DRIVEN/MFG .....	3424
HAND TOOLS, HOUSEHOLD AND BUILDERS/RETAIL .....	5251
HANDBAG STORES/RETAIL .....	5630
HANDBAGS, WOMENS/MFG .....	2367
HANDBILL DISTRIBUTION SERVICE .....	6319
HANDLES UMBRELLA AND PARASOL EXCEPT PRECIOUS METAL/MFG.....	2389
HANDLES UMBRELLA AND PARASOL GOLD & SILVER/MFG.....	3911
HANDLES, WOOD, TURNED AND SHAPED/MFG .....	2499
HANDWRITING ANALYSIS .....	6399
HANGER, AIRCRAFT .....	4315
HANGING AND FASTENING DEVICES, ELECTRICAL/WHOLE.....	5161
HARBOR PATROL MOORAGES .....	6721
HARDWARE STORES/RET .....	5251
HARDWARE/WHOLE .....	5171
HARDWARE, AUTOMOBILE/WHOLE .....	5112
HARDWARE, MTR VEH, BUILDERS, CABINET, FURNITURE, ETC/MFG.....	3492
HARDWOOD DIMENSION AND FLOORING/MFG .....	2422
HARDWOOD DIMENSION AND FLOORING/RETAIL .....	5212
HARDWOOD DIMENSION AND FLOORING/WHOLE .....	5198
HARDWOOD FLOORING/CONTRACTORS .....	6625
HARNESS EQUIPMENT/RET .....	5969
HARVESTING MACHINERY AND EQUIPMENT/WHOLE .....	5182
HARVESTING MACHINERY DEALERS/RET .....	5252
HAT CLEANING AND BLOCKING SHOPS .....	6254
HATCHERIES, FISH .....	8421
HATCHERIES, POULTRY .....	8223
HATS & CAPS, EXCEPT FUR/MFG .....	2350
HATS, FUR/MFG .....	2370



HATS, PAPER/MFG .....	2649
HAT STORES, MENS AND BOYS/RETAIL .....	5612
HAY/WHOLESALE .....	5199
HAY BALERS AND PRESSES/MFG .....	3422
HAY BALING SERVICES .....	8213
HAY PRODUCTION, DRY FARM .....	8114
HAY PRODUCTION, IRRIGATED .....	8113
HAY, GRAIN, & FEED STORES/RET .....	5961
HAYING MACHINERY DEALERS/RET .....	5252
HAYING MACHINES MOWERS, RAKES, BALERS/MFG .....	3422
HEADPHONES, RADIO/MFG .....	3437
HEALTH AND ACCIDENT INSURANCE COMPANIESS STOCK.....	6141
HEALTH AND ACCIDENT INSURANCE COMPANIESS, MUTUAL.....	6141
HEALTH CAMPS .....	7513
HEALTH FOOD CANNED/MFG .....	2132
HEALTH FOODS/RETAIL .....	5495
HEALTH INSPECTION SERVICES, CHEST X RAY, ETC LOCAL GOVT.....	6725
HEALTH LAMPS, INFRA-RED AND ULTRAVIOLET/MFG.....	3434
HEALTH RESORTS .....	7513
HEALTH SERVICES, PUBLIC .....	6725
HEARING AIDS/RETAIL .....	5734
HEARING AIDS/MFG .....	3542
HEARING CLINICS, MEDICAL .....	6517
HEARSE/MFG .....	3441
HEAT EXCHANGE EQUIPMENT/WHSLE .....	5181
HEAT EXCHANGERS, INDUSTRIAL/MFG .....	3494
HEAT INSULATION COMPOUNDS/MFG .....	2899
HEAT INSULATION MATERIALS EXCEPT FELT/MFG .....	3283
HEAT REGULATORS/MFG .....	3521
HEATERS AIR ELECTRIC/MFG .....	3433
HEATERS, IMMERSION, HOUSEHOLD - ELECTRIC/MFG.....	3433
HEATERS, MOTOR VEHICLE/MFG .....	3445
HEATERS, SPACE, EXCEPT ELECTRIC/MFG .....	3493
HEATING AND AIRCONDITIONING COMBINATION UNITS/MFG.....	3433
HEATING AND AIRCONDITIONING SERVICES .....	6621
HEATING EQUIPMENT AND SUPPLIES/WHSLE .....	5172
HEATING EQUIPMENT DEALERS/RETAIL .....	5221
HEATING EQUIPMENT INSTALLATION/CONTRACTS .....	6621
HEATING EQUIPMENT, INDUCTION/MFG .....	3426
HEATING PADS/MFG .....	3433
HEATING UNITS AND DEVICES, INDUSTRIAL, ELECTRIC/MFG.....	3426
HEATING WITH OR WITHOUT SHEET METAL WORK/CONTRACTORS.....	6621
HEDGE SHEARS AND TRIMS/MFG .....	3492
HEEL CAPS, LEATHER OR METAL/MFG .....	2363
HEEL, BOOT AND SHOE, FINISHED WOOD OR LEATHER/MFG.....	2363
HEELS, BOOT AND SHOE PLASTIC/MFG .....	3140
HEELS, BOOT AND SHOE RUBBER, COMPOSITION AND FIBER/MFG.....	3190
HELICOPTERS/MFG .....	3442
HELIPORT LANDING TAKEOFF PADS, WITH MNTNCE FACILITIES.....	4391

HELIPORT, PAD ONLY WITHOUT MAINTENANCE FACILITIES.....	4392
HELIUM/MFG .....	2810
HELMETS, ATHLETIC/MFG .....	3934
HELMETS, EXCEPT ATHLETIC, LEATHER/MFG .....	2369
HELMETS, STEEL/MFG .....	3496
HEMLOCK EXTRACT/MFG .....	2860
HEMLOCK GUM, GATHERING OF .....	8319
HEMP FARMS .....	8119
HERB GRINDING, GRADING & MILLING/MFG .....	2832
HERBICIDES/MFG .....	2879
HERRING SMOKED, SALTED, DRIED, AND PICKLED/MFG.....	2131
HIDES AND SKINS/WHOLE .....	5153
HIGH EXPLOSIVES/MFG .....	2892
HIGH FIDELITY, HI-FI, EQUIPMENT/RET .....	5731
HIGH SCHOOLS .....	6814
HIGHWAY GUARD RAILS, SHEET METAL/MFG .....	3494
HIGHWAY MAINTENANCE SHOPS AND FACILITIES .....	6714
HIGHWAY SIGNALS, ELECTRIC/MFG .....	3436
HIGHWAYS WITH CONTROLLED ACCESSES AND NO GRADE INTERSECTION...	4510
HIGHWAYS WITH PART CONTROL ACCESS & FEW GRADE INTERSECTION....	4520
HISTORICAL ASSOCIATIONS AND CLUBS .....	6961
HISTORICAL CLUBS .....	6961
HISTORICAL EXHIBIT MUSEUM .....	7112
HISTORICAL MONUMENT .....	7191
HISTORICAL SITE, DESIGNATED .....	7191
HOBBY SUPPLIES/RETAIL .....	5944
HOG FARM .....	8143
HOG SALUGHTERING PLANTS/MFG .....	2111
HOGS/WHOLE .....	5156
HOLDING COMPANIES .....	6160
HOLLOW WARE, SILV, NICKL SILV, PEWTER, STAINLESS STEEL/MFG....	3914
HOME FURNISHINGS, ANTIQUE/RET .....	5931
HOME FURNISHING, EXCEPT CURTAINS AND DRAPERIES/MFG.....	2392
HOME FURNISHINGS, EXCEPT ELECTRICAL GOODS/WHOLE.....	5197
HOME HEALTH CARE SERVICES, CONNECTED WITH M.D.....	6519
HOME HEALTH CARE SERVICES, NOT CONNECTED WITH M.D.....	6519
HOME NURSING SERVICES .....	6519
HOME PERMANENT KITS/MFG .....	2844
HOME RECORDERS/MFG .....	3439
HOME WORKSHOP MACHINE TOOLS, METAL WORKING/MFG.....	3424
HOMES FOR THE AGED, ORGNIZATION .....	1229
HOMES FOR THE AGED, EXCEPT ORGANIZATION .....	1241
HOMES FOR RETARDED CHILDREN, COMMERCIALY OPERATED.....	1210
HOMES FOR UNWED MOTHERS, COMMERCIALY OPERATED.....	1210
HONEY/WHOLESALE .....	5149
HONOR CAMPS, CORRECTIONAL INSTITUTION .....	6743
HOODS INDUSTRIAL STEEL PLATE/MFG .....	3494
HOOKS AND EYES/MFG .....	3956
HOOKS, FISHING/MFG .....	3934

HORMONE & DERIVATIVES/MFG .....	2831
HORMONE, PLANT/MFG .....	2879
HORSE RAISING AND BREEDING, COMMERCIAL .....	8142
HORSE SHOEING .....	6499
HORSE SHOWS .....	7311
HORSERADISH PREPARED/MFG .....	2135
HORSES AND MULES/WHOLE .....	5157
HORSES, BOARDING OR TRAINING .....	8142
HORTICULTURAL ADVISOR OR COUNSELLING SERVICES.....	8291
HORTICULTURAL SERVICES, LAWN MOWING, TREE PRUNING, ETC.....	8299
HORTICULTURAL SERVICES, NEC .....	8293
HOSE FABRIC, TUBULAR/MFG .....	2210
HOSE, BELTING, & PACKING/WHOLE .....	5181
HOSE, FIRE, EXCEPT RUBBER/MFG .....	3426
HOSE, FIRE, GARDEN, VACUUM CLEANER, HEATER-RUBBER/MFG.....	3190
HOSE, FLEXIBLE METALLIC/MFG .....	3429
HOSE, GARDEN, VACUUM CLEANER, AUTOMOBILE, ETC - PLASTIC/MFG...	3140
HOSIERY & STOCKINGS, ALL TYPES/MFG .....	2220
HOSIERY STORES/RETAIL .....	5630
HOSIERY, ELASTIC, ORTHOPEDIC/MFG .....	3542
HOSPITAL AND MEDICAL SERVICE PLANS .....	6143
HOSPITAL EQUIPMENT & SUPPLIES/WHOLE .....	5183
HOSPITAL GARMENTS, WOMEN/MFG .....	2313
HOSPITAL SERVICE, WASHABLE MENS/MFG .....	2312
HOSPITAL UTENSILS, CAST ALUMINUM/MFG .....	3361
HOSPITAL UTENSILS, PORCELAIN ENAMELED/MFG .....	3496
HOSPITALIZATION INSURANCE COMPANIES, STOCK.....	6141
HOSPITALIZATION INSURANCE COMPANIES, MUTUAL.....	6141
HOSPITALS FOR PEOPLE .....	6513
HOSPITALS, ANIMAL .....	8222
HOSPITALS, MILITARY .....	6513
HOSPITALS, PSYCHIATRIC CARE .....	6513
HOSPITALS, VETERANS .....	6513
HOT DOG, FRANKFURTER, STANDS/RETAIL .....	5812
HOT WATER HEATERS, HOUSEHOLD/MFG .....	3433
HOTEL EQUIPMENT, EXCEPT FURNITURE, & SUPPLIES/WHOLE.....	5181
HOTEL WITH SEVENTY-FIVE PCT OR MORE OCCUPIED BY PERM GUEST....	1300
HOTELS - NO OFFSTREET PARKING PROVIDED .....	1511
HOTELS, ORGANIZATION .....	1229
HOTELS, SEASONAL, OPERATING LESS THAN NINE MONTHS A YEAR.....	1590
HOUSE CONSTRUCTION/GEN CONTRACTORS .....	6611
HOUSE DRESSES/MFG .....	2313
HOUSE MOVING CONTRACTORS .....	6633
HOUSE PAINTING/CONTRACTORS .....	6622
HOUSE SLIPPERS/MFG .....	2364
HOUSE TO HOUSE DIST OF TEA, COFFEE, BEER, WATER, ETC/RET.....	5350
HOUSE TRAILERS/MFG .....	3449
HOUSE TRAILERS, NEW AND USED, INCLUDE PARTS, ACCESSRS/RET.....	5593
HOUSE WRECKERS .....	6633

HOUSEBOATS BUILDING AND REPAIRING/MFG .....	3446
HOUSEBOATS, ONE OR MORE, AT PRIVATE DOCK .....	1909
HOUSEBOATS, ONE OR MORE, AT PUBLIC MOORAGE.....	1909
HOUSEHOLD APPLIANCES, ELECTRICAL/MFG .....	3433
HOUSEHOLD APPLIANCES, ELECTRICAL/WHSLE .....	5162
HOUSEHOLD BLEACHES/MFG .....	2899
HOUSEHOLD FURNITURE AND HOME FURNISHINGS/WHSLE.....	5197
HOUSEHOLD FURNITURE, WITH/WITHOUT APPL OR HOME FURNSHGS/RET...	5711
HOUSEHOLD FURNITURE, METAL/MFG .....	2511
HOUSEHOLD FURNITURE, WOOD, EXCEPT UPHOLSTERED/MFG.....	2511
HOUSEHOLD FURNITURE, WOOD, UPHOLSTERED/MFG.....	2512
HOUSEHOLD FURNITURE, WOOD, UPHOLSTERED & NONUPHOLSTD/MFG.....	2513
HOUSEHOLD STRUCTURE, TWO FAMILY OVER & UNDER UNITS.....	1122
HOUSEHOLD STRUCTURE, TWO FAMILY, SIDE BY SIDE UNITS.....	1121
HOUSEHOLD UNITS, SINGLE FAMILY, DETACHED .....	1111
HOUSES, PORTABLE, PREFABRICATION WOOD/MFG .....	2433
HOUSES, PREFABRICATED, CONCRETE/MFG .....	3494
HUB CAPS, AUTOMOBILE, STAMPED/MFG .....	3496
HUMANE SOCIETIES, ANIMAL .....	6961
HUMIDIFYING AND AIRCONDITIONING EQUIPMENT/MFG.....	3428
HUNTERS EQUIPMENT/RET .....	5951
HUNTING CAMPS .....	7515
HUNTING COATS AND VESTS, MEN/MFG .....	2311
HUNTING GLIDES .....	7419
HUNTING KNIVES/MFG .....	3492
HUNTING LODGE, COMMERCIAL OR MEMBERSHIP .....	7515
HUSKERS, CORN/MFG .....	3422
HYDRANTS, WATER CAST IRON-MADE IN FOUNDRIES/MFG.....	3321
HYDRATED LIME/MFG .....	3264
HYDRAULIC TURBINES/MFG .....	3421
HYDRAZINE/MFG .....	2810
HYDRO ELECTRIC PLANT CONSTRUCTION/GEN CONTRACTORS.....	6614
HYDROCHLORIC ACID/MFG .....	2810
HYDROELECTRIC GENERATION PLANT .....	4812
HYDROFLUORIC ACID/MFG .....	2810
HYDROGEN/MFG .....	2810
HYDROGEN PEROXIDE/MFG .....	2810
HYDROMETERS/MFG .....	3521
HYDROSULFITES/MFG .....	2810
HYGROMETERS/MFG .....	3521
HYPODERMIC NEEDLES AND SYRINGES/MFG .....	3541
ICBM INSTALLATION .....	6752
ICE/MFG .....	2197
ICE/REATIL .....	5984
ICE/WHSLE .....	5199
ICE CREAM AND FROZEN DESSERTS/WHSLE .....	5142
ICE CREAM CABINETS/WHSLE .....	5173
ICE CREAM CONES AND WAFERS/MFG .....	2150

ICE CREAM FREEZERS, HOUSEHOLD METAL/MFG .....	3499
ICE CREAM MANUFACTURING MACHINERY/MFG .....	3425
ICE CREAM, OFF PREMISE CONSUMPTION .....	5452
ICE CREAM PARLORS OR STANDS/RETAIL .....	5812
ICE CREAM WAGONI VENDOIRS/RETAIL .....	5350
ICE CREAM, PACKAGED, MOLDED ON STICKS/MFG .....	2124
ICE CRUSHERS/MFG .....	3426
ICE MILK MIX UNFROZEN, MADE IN CONDENSING PLANT/MFG.....	2123
ICE MILK PACKAGED, MOLDED, ON STICK/MFG .....	2124
ICE SKATING RINKS .....	7414
IGNITION SERVICE, AUTOMOBILE .....	6411
IMMERSION HEATERS, HOUSEHOLD ELECTRIC/MFG .....	3433
IMPORTED GOODS/RETAIL .....	5999
IMPORTED GOODS/WHOLE .....	5199
IMPREGNATING & COATING FABRICS EXCEPT RUBBERIZING/MFG.....	2295
IMPRINTING/MFG .....	2743
INCANDESCENT FILAMENT LAMP BULBS COMPLETE/MFG.....	3434
INCINERATOR OPERATION .....	4851
INCINERATORS CONCRETE/MFG .....	3262
INCINERATORS DOMESTIC/MFG .....	3493
INCOME TAX SERVICES .....	6591
INCUBATORS EXCEPT LABORATORY AND INFANT/MFG.....	3422
INCUBATORS, INFANT/MFG .....	3542
INCUBATORS, LABORATORY/MFG .....	3510
INDEPENDENT LIVING .....	1241
INDEX AND OTHER CUT CARDS MADE FROM PURCHASED MATERIAL/MFG....	2645
INDIAN RESERVATIONS .....	6770
INDICATING INSTRUMENTS & ACCESSORIES/WHOLE.....	5181
INDICATING INSTRUMENTS, ELECTRIC/MFG .....	3431
INDIGENT HOMES .....	1243
INDUCTION HEATING EQUIPMENT/MFG .....	3526
INDUCTORS, ELECTRONIC/MFG .....	3437
INDUSTRIAL BUILDING CONSTRUCTION/GEN CONTRACTORS.....	6611
INDUSTRIAL CHEMICAL PIPELINE RIGHT-OF-WAY .....	4915
INDUSTRIAL CHEMICALS/WHOLE .....	5123
INDUSTRIAL CHEMICALS, INORGANIC AND ORGANIC/MFG.....	2810
INDUSTRIAL ELECTRONIC TUBES/WHOLE .....	5169
INDUSTRIAL EQUIPMENT DISMANTLING/CONTRACTORS.....	6639
INDUSTRIAL EQUIPMENT INSTALLATION/CONTRACTORS.....	6639
INDUSTRIAL GAS PIPELINE RIGHT-OF-WAY .....	4913
INDUSTRIAL LAUNDERERS .....	6214
INDUSTRIAL LOAN COMPANIES, NOT ENGAGED IN DEPOSIT BANKING.....	6122
INDUSTRIAL MACHINERY & EQUIPMENT, EXCEPT ELECTRICAL/MFG.....	3426
INDUSTRIAL MACHINERY & EQUIPMENT, EXCEPT ELECTRICAL/WHOLE.....	5181
INDUSTRIAL MACHINERY, SPECIAL, EXCEPT METAL WORKING ELECTRIC/MFG..	3425
INDUSTRIAL MANAGEMENT SERVICE .....	6597
INDUSTRIAL PLANT CONSTRUCTION/GEN CONTRACTORS.....	6611
INDUSTRIAL RESEARCH .....	6542
INDUSTRIAL SALTS/WHOLE .....	5129

INDSUTRIAL TESTING LABORATORIES, NOT MFG .....	6391
INDSUTRIAL WASTE DISPOSAL .....	4856
INFANTS CLOTHING AND ACCESSORIES, EXCEPT SHOES/WHSLE.....	5132
INFANTS CLOTHING, OUTERWEAR/MFG .....	2313
INFANTS CLOTHING, UNDERGARMENTS/MFG .....	2314
INFANTS WEAR STORE/RET .....	5640
INFRA-RED LAMPS AND EQUIPMENT/MFG .....	3434
INFRA-RED OVENS, INDSUTRIAL/MFG .....	3426
INGOTS, ALUMINUM/MFG .....	3334
INGOTS, LEAD/MFG .....	3339
INGOTS, ZINC/MFG .....	3333
INK AND WRITING FLUIDS/MFG .....	2899
INK DRAWING, BLACK AND COLORED/MFG .....	3942
INK, ERADICATORS/MFG .....	2842
INK, PRINTERS/MFG .....	2893
INK, PRINTERS/WHSLE .....	5181
INLAYS FOR FURNITURE/MFG .....	2499
INNER TUBES, AIRPLANE AUTO, BICYCLE TRACTOR/MFG.....	3110
INNER TUBES AND TIRES/RETAIL .....	5520
INORGANIC ACIDS/MFG .....	2810
INORGANIC PIGMENTS/MFG .....	2810
INSANE ASYLUMS .....	6516
INSECT SCREENING, WOVEN WIRE, MADE FROM PURCHASED WIRE/MFG....	3498
INSECTICIDES/WHSLE .....	5129
INSECTICIDES, AGRICULTURAL/MFG .....	2873
INSECTICIDES/RETAIL .....	5969
INSECTICIDES, HOUSEHOLD/MFG .....	2842
INSTALLMENT SALES FINANCE, OTHER THAN BANKS.....	6122
INSTITUTIONS FOR FEEBLE MINDED .....	6516
INSTRUMENT REPAIR, MEDICAL, ENGINEERING, DRAFTING, ETC.....	6499
INSTRUMENTS & APPARATUS, OPHTHLMC, OPHTHLMOSCPES, RETIN/MFG...	3541
INSTRUMENTS, MUSICAL/MFG .....	3920
INSTRUMENTS, PHOTOGRPHC, EXPOSRE METERS, SENSITOMTRS/MFG.....	3560
INSULTED WIRE & CABLE, NONFERROUS, FROM PURCHASED MTRL/MFG....	3354
INSULATING MATERIALS FOR COVERING BOILERS AND PIPES/MFG.....	3283
INSULATING MATERIALS, CORK/MFG .....	2291
INSULATING PLASTER, GYPSUM/MFG .....	3265
INSULATING SIDING, IMPREGNTD, MDE FRM PURCHASED MATER/MFG.....	2922
INSULATING, BATTS, FILLS, AND BLANKETS/MFG.....	2649
INSULATION INSTALLATION/CONTRACTORS .....	6639
INSULATION MATERIAL, BUILDING/RETAIL .....	5212
INSULATION, MINERAL WOOL MADE OF ROCK, SLAG & SILICA/MFG.....	3283
INSULATION, MOLDED ASBESTOS/MFG .....	3283
INSULATION, THERMAL, RIGID & NONRIGID/WHSLE.....	5198
INSULATORS AND INSULATION MATERIAL, ELECTRCL, EX GLASS/MFG....	3434
INSULATORS, ELECTRIC, PORCELAIN/MFG .....	3254
INSULATORS, ELECTRICAL/WHSLE .....	5161
INSULATORS, ELECTRICAL, GLASS/MFG .....	3229
INSURANCE ADJUSTERS .....	6142

INSURANCE AGENTS, BROKERS AND SERVICES .....	6142
INSURANCE COMPANIES, ACCIDENT & HEALTH, STOCK.....	6141
INSURANCE COMPANIES, ACCIDENT AND HEALTH, MUTUAL.....	6141
INSURANCE COMPANIES, BANK DEPOSIT .....	6141
INSURANCE COMPANIES, FIDELITY .....	6141
INSURANCE COMPANIES, FIRE, MARINE, & CASUALTY/STOCK.....	6141
INSURANCE COMPANIES, FIRE, MARINE, & CASUALTY/MUTUAL.....	6141
INSURANCE COMPANIES, LIFE, MUTUAL .....	6141
INSURANCE COMPANIES, LIFE, STOCK .....	6141
INSURANCE COMPANIES, SURETY .....	6141
INSRUANCE COMPANIES, TITLE PROTECTION .....	6141
INSURANCE, REAL ESTATE, LOAN, AND LAW SERVICE, COMBD ONLY.....	6156
INTERCOMMUNICATION EQUIPMENT, ELECTRONIC/WHSLE.....	5169
INTERIOR DECORATORS .....	6592
INTERNS AND NURSES RESIDENCES .....	1231
INTERSTATE BUS LINES .....	4211
INTERURBAN BUS LINES .....	4211
INTRAPORT TRANSPORTAITON .....	4415
INVALID SUPPLIES, RENTAL .....	6299
INVENTORY COMUTING SERVICE .....	6399
INVESTIGATORS, PRIVATE .....	6393
INVESTMENT ADVISORY SERVICES .....	6134
INVESTMENT BANKERS .....	6131
INVESTMENT CLUBS .....	6160
INVESTMENT COMPANIES, MANAGEMENT, CLOSED .....	6160
INVESTMENT HOLDING COMPANIES .....	6160
INVESTMENT RESEARCH .....	6134
INVESTORS SYNDICATES .....	6160
IRON AND STEEL FORGINGS/MFG .....	3391
IRON AND STEEL SCRAP/WHSLE .....	5193
IRON AND STEEL SEMIFINISHED PRODUCTS/WHSLE.....	5191
IRON ORE/WHSLE .....	5191
IRON ORE MINING .....	8511
IRON PIG/MFG .....	3311
IRON POWDER/MFG .....	3399
IRON SULPHATE/MFG .....	2810
IRON WORK, ARCHITECTURAL AND ORNAMENTAL/MFG.....	3494
IRON WORK, ORNAMENTAL/CONTRACTORS .....	6631
IRON WORK, STRUCTURAL/CONTRACTORS .....	6631
IRON WORKS, MALLEABLE FOUNDRY .....	3322
IRON, PIG/WHSLE .....	5191
IRONERS AND MANGLES, HOUSEHOLD/MFG .....	3433
IRONERS, HOUSEHOLD, ELECTRIC/WHSLE .....	5162
IRONING BOARDS METAL/MFG .....	3499
IRONING BOARDS WOOD/MFG .....	2499
IRONS, DOMESTIC ELECTRIC/MFG .....	3433
IRONS, MARKING OR BRANDING/MFG .....	3943
IRONWORKERS HAND TOOLS/MFG .....	3492
IRRADIATION OF FRUIT, VEGETABLES AND SEA FOOD/MFG.....	2138

IRRADIATION OF GRAIN MILL PRODUCTS/MFG .....	2148
IRRADIATION OF MEAT/MFG .....	2118
IRRIGATION DISTRIBUTION CHANNELS, WATER CANAL.....	4835
IRRIGATION EQUIPMENT/RET .....	5969
IRRIGATION EQUIPMENT/WHOLE .....	5182
IRRIGATION PIPE, CONCRETE/MFG .....	3262
IRRIGATION PIPE, SHEET METAL/MFG .....	3494
IRRIGATION WATER PIPELINE RIGHT-OF-WAY .....	4831
ISOPROPYL ALCOHOL/MFG .....	2810
JACKETS OVERALL AND WORK/MFG .....	2312
JACKETS, MISSES, WOMENS & JUNIOR XX FUR/MFG.....	2313
JACKETS, SPORTS, OILED FABRIC, SUEDE LEATHERITE, MELTON/MFG....	2311
JACKS, HYDRAULIC, FOR GENERAL USE/MFG .....	3426
JAILS, CITY AND COUNTY .....	6741
JANITORIAL SERVICES .....	6343
JANITORS SUPPLIES/WHOLE .....	5184
JAR, GLASS/MFG .....	3221
JELLIES, EDIBLE/MFG .....	2133
JEWEL CUTTING, DRILLING, POLISHING, RE-CUTTING OR SETTING/MFG..	3913
JEWELERS HAND TOOLS/MFG .....	3492
JEWELRY/WHOLESALE .....	5199
JEWELRY CASES, REGARDLESS OF MATERIAL/MFG .....	2367
JEWELRY PARTS, UNASSEMBLED/MFG .....	3912
JEWELRY REPAIR SHOPS .....	6493
JEWELRY, INCLUDING WATCHES/RETAIL .....	5970
JEWELRY, COSTUME, EX PRECIOUS METAL OR STONE/MFG.....	3951
JEWELRY, MAIL ORDER/RETAIL .....	5320
JEWELRY, PRECIOUS METALS/MFG .....	3911
JIG BORING MACHINES/MFG .....	3424
JIG GRINDING MACHINES/MFG .....	3424
JIGS AND FIXTURES/MFG .....	3424
JOB PRINTING AND NEWSPAPER PUBLISHING COMBINED/MFG.....	2710
JOB PRINTING EXCEPT LITHOGRAPHIC AND OFFSET/MFG.....	2741
JOINERY, SHIP/CONTRACTORS .....	6625
JOISTS, CONCRETE/MFG .....	3262
JOISTS, OPEN WEB STEEL, LONGSPAN SERIES-NOT MADE IN ROLL/MFG....	2133
JUDO OR KARATE SCHOOLS .....	7419
JUGS, VACUUM/MFG .....	3492
JUKEBOX RENTAL .....	6394
JUICES, FRUIT AND VEGETABLE, CANNED BOTTLED AND BULK/MFG.....	2133
JUNIOR COLLEGES .....	6822
JUNIOR HIGH SCHOOLS .....	6813
JUNK AND SCRAP, GENERAL LINE/WHOLE .....	5193
JUVENILE HALLS .....	6741
KALSOMINES, DRY PAST/MFG .....	2852
KAOLIN, GROUND OR OTHERWISE TREATED/MFG .....	3284
KARATE OR JUDO SCHOOLS .....	7419



KEGS WOOD COOPERED/MFG .....	2440
KEGS, SHIPPING, STEEL AND OTHER METAL/MFG .....	3499
KELP, GATHERING OF MARINE PRODUCTS .....	8419
KELP PLANTS/MFG .....	2832
KENNELS, ANIMAL BOARDING .....	8224
KEROSENE/MFG .....	2910
KEROSENE/PETROLEUM BULK .....	5192
KEROSENE SPACE HEATERS/MFG .....	3493
KEROSENE, EXCEPT PETROLEUM BULK STATIONS & TERMINALS/WHSL.....	5199
KETCHUP/MFG .....	2133
KEY SHOPS AND LOCKSMITHS .....	6496
KEYS/MFG .....	3492
KEYSEATING MACHINES/MFG .....	3424
KILN DRYING OF LUMBER/MFG .....	2421
KILNS EXCEPT CEMENT AND WOOD KILNS/MFG .....	3426
KILNS, CEMENT, WOOD, CHEMICAL & ALLIED PRODUCTS/MFG.....	3425
KINDERGARTENS .....	6811
KITCHEN ARTICLES, COARSE EARTHENWARE/MFG .....	3259
KITCHEN ARTICLES, COMMERCIAL & HOUSEHOLD VITREOUS CHINA/MFG...	3252
KITCHEN ARTICLES, SEMIVITREOUS EARTHENWARE/MFG.....	3253
KITCHEN CABINETS, METAL/MFG .....	2514
KITCHEN CABINETS, WOOD FACTORY MADE/MFG .....	2511
KITCHEN CUTLERY/MFG .....	3492
KITCHEN TOOLS & UTENSILS/WHSE .....	5197
KITCHEN UTENSILS, CAST ALUMINUM/MFG .....	3361
KITCHEN UTENSILS, PROCELAIN ENAMELED/MFG .....	3496
KITCHEN UTENSILS, STAMPED AND PRESSURED/MFG.....	3496
KITCHEN WIRE GOODS, MADE FROM PURCHASE WIRE/MFG.....	3498
KITCHEN WOODENWARE/MFG .....	3499
KITCHENS, COMPLETE, SINKS, CABINETS, ETC/RETAIL.....	5719
KITCHENWARE STORES/RET .....	5714
KITCHENWARE, CHINA, GLASSWARE, SILVERWARE AND UTENSILS/RET....	5714
KITCHENWARE, FINE EARTHENWARE, WHITEWARE/MFG.....	3253
KITCHENWARE, VITREOUS CHINA/MFG .....	3253
KITCHENWARE, VITREOUS CHINA/WHSE .....	5197
KNIFE SHARPENING AND REPAIR .....	6498
KNIT DRESSES, MADE TO ORDER/RETAIL .....	5670
KNIT FABRICS/WHSE .....	5131
KNIT GOODS/MFG .....	2220
KNITTING YARN SHOPS/RETAIL .....	5391
KNITWEAR STORES, WOMENS/MRETAIL .....	5630
KNIVES, BUTCHER, FISHING, TABLE ETC/MFG .....	3492
KNIVES SILVER, SILVER PLATE, AND STAINLESS/MFG.....	3914
KNIVES SURGICAL/MFG .....	3541
KNIVES, AGRICULTURAL AND INDUSTRIAL/MFG .....	3492
KRAUT, BULK/MFG .....	2135
KRAUT, CANNED/MFG .....	2133
LABEL, BUMMED, CLOTH & PAPER MADE FROM PURCHASED MATERIAL/MFG.....	2641

LABELING MACHINES, FOR GENERAL INDUSTRIAL USE/MFG.....	3426
LABELS, LITHOGRAPHED/MFG .....	2742
LABELS, PRINTED OR EMBOSSED/MFG .....	2741
LABOR UNIONS AND SIMILAR ORGANIZATIONS, INCLUDING UN HALLS....	6933
LABORATORIES, BACTERIOLOGICAL, BIOLOGICAL, MEDICAL X-RAY.....	6514
LABORATORIES, DENTAL .....	6515
LABORATORIES, COMMERCIAL TESTING .....	6391
LABORATORIES, TESTING, INDEPENDENT .....	6391
LABORATORY INSTRUMENTS AND ASSOCIATED EQUIPMENT/MFG.....	3510
LABORATORY INSTRUMENTS AND ASSOCIATED EQUIPMENT/WHOLE.....	5183
LACE GOODS/RETAIL .....	5391
LACE GOODS/WHOLE .....	5131
LACE GOODS CURTAINS BDRSPREADS, TABLE COVERS FLOUNCINGS/MFG.....	2292
LACQUER THINNER/MFG .....	2851
LACQUERS/WHOLE .....	5122
LADDER, METAL, NOT MADE IN ROLLING MILLS/MFG.....	3494
LADDER, WOOD/MFG .....	2499
LAGOONS .....	9330
LAKES .....	9320
LAMINATED BUILDING BOARD MADE FROM PURCHASED MATERIAL/MFG.....	2649
LAMINATED CARDBOARD, MADE FROM PURCHASED CARDBOARD/MFG.....	2645
LAMINATED GLASS MADE FROM PURCHASED GLASS/MFG.....	3210
LAMINATED GLASS, MADE FROM GLASS PRODUCED IN SAME ESTABLISHMENT/MFG.....	3210
LAMINATING OF PHOTOGRAPHS, COATING PHOTOS WITH PLASTIC/ET.....	6399
LAMP AND SHADE SHOPS/RETAIL .....	5719
LAMPS AND LAMP SHADES/WHOLE .....	5197
LAMP BLACK/MFG .....	2810
LAMP POSTS, NOT MADE IN ROLLING MILLS/MFG .....	3494
LAMP SHADES METAL/MFG .....	3434
LAMP SHADES, EXCEPT GLASS AND METAL/MFG .....	3994
LAMP SHADES, GLASS/MFG .....	3229
LAMP SOCKETS AND RECEPTACLES/MFG .....	3434
LAMPS X-RAY/MFG .....	3439
LAND FILL SANITARY .....	4854
LAND RECLAMATION/GENERAL CONTRACTORS .....	6614
LAND, VACANT .....	9110
LANDSCAPE ARCHITECTURAL SERVICES, DESIGN ONLY.....	6533
LANDSCAPE ARCHITECTURE AND HORTICULTURE CONSULTING SERVICE.....	6533
LANDSCAPE CONSULTING OR DESIGNING, NOT ARCHITECTS.....	8291
LANDSCAPE GARDENING .....	8291
LANDSCAPING MATERIALS, SELLING PLANTS RETAIL.....	5969
LANGUAGE SCHOOLS .....	6838
LANTERNS, ELECTRIC, GAS, CARBIDE, KEROSENE, & GASOLINE, MFG....	3434
LAPIDARY WORK, CONTRACT AND OTHER/MFG .....	3913
LARD, WHOLESALE .....	5146
LARD NOT MADE IN SLAUGHTERING PLANTS/MFG .....	2112
LATEX, FOAMED/MFG .....	3190
LATH MADE IN SAW MILLS/MFG .....	2421
LATH WOVEN WIRE MADE FROM PURCHASED WIRE/MFG.....	3498

LATH, EXPANDED METAL NOT MADE IN ROLLING MILLS/MFG.....	3494
LATHE ATTACHMENTS AND CUTTING TOOLS/MFG .....	3424
LATHE, DRILLING AND MILLING MACHINE COMBINATIONS/MFG.....	3424
LATHES, METAL POLISHING//MFG .....	3424
LATHES, WOOD TRUNING INCLUDING ACCESSORIES/MFG.....	3425
LAUNDERETTES .....	6216
LAUNDRIES, EXCEPT HAND LAUNDRIES .....	6211
LAUNDRIES, HAND .....	6212
LAUNDRIES, SELF-SERVICE .....	6216
LAUNDROMATS .....	6216
LAUNDRY AND DRY CLEANING PICK-UP SERVICES ONLY.....	6252
LAUNDRY, COLLECT & DIST DEPOTS, OPERATED BY LAUNDRY CO.....	6252
LAUNDRY EQUIPMENT & SUPPLIES/WHSLE .....	5184
LAUNDRY EQUIPMENT, RENTAL .....	6394
LAUNDRY MACHINERY AND EQUIPMENT COMMERCIAL/MFG.....	3428
LAUNDRY SERVICE, INDUSTRIAL .....	6214
LAUNDRY SOAP, CHIPS, & POWDER/WHSLE .....	5129
LAUNDRY TRAYS, CONCRETE/MFG .....	3262
LAUNDRY TRAYS, VITREOUS CHINA/MFG .....	3251
LAUNDRY TUBS, ENAMELED IRON AND OTHER METAL/MFG.....	3493
LAVATORIES, ENAMELED IRON & OTHER METALS/MFG.....	3493
LAW OFFICES .....	6521
LAW OFFICES, REAL ESTATE, INSURANCE, LOANS, COMBINATIONS.....	6156
LAWN FURNITURE, EXCEPT WOOD METAL, STONE & CONCRETE/MFG.....	2519
LAWN FURNITURE, METAL/MFG .....	2514
LAWN FURNITURE, WOOD/MFG .....	2513
LAWN MOWER REPAIR SHOPS .....	6498
LAWN MOWERS/RET .....	5252
LAWN MOWERS, HAND & POWER/MFG .....	3425
LAWN SPRINKLERS/MFG .....	3499
LAWYERS .....	6521
LAWN SPRINKLER SALES AND INSTALLATION/RETAIL.....	5969
LEAD ORE/WHSLE .....	5191
LEAD ORE MINING .....	8513
LEAD PENCILS, CRAYONS, AND ARTISTS MATERIALS/MFG.....	3942
LEAD PIGMENTS/MFG .....	2810
LEAD SMELTING AND REFINING, PRIMARY/MFG .....	3332
LEAD SMELTING AND REFINING, SECONDARY/MFG .....	3340
LEAD ZINC ORE MINING .....	8513
LEADED GLASS MADE FROM PURCHASED GLASS/MFG.....	3229
LEAF, GOLD, SILVER AND OTHER METALS/MFG .....	3499
LEASE TANKS, OIL FIELD, ERECTING, CLEANING, & REPAIRING.....	8553
LEATHER ARTIFICIAL/MFG .....	2295
LEATHER BELTING FOR MACH, FLAT, SOLID, TWIST & BUILT UP/MFG...	2362
LEATHER CUTTING, CURING, EMBOSING, FINISHING, TANNING/MFG....	2361
LEATHER DRESSINGS AND FINISHES/MFG .....	2842
LEATHER GLOVES AND MITTENS/MFG .....	2365
LEATHER GOODS EMBOSSED/MFG .....	2369
LEATHER GOODS REPAIR SHOPS .....	6499

LEATHER GOODS STORES/RETAIL .....	5694
LEATHER GOODS, EXCEPT FOOTWEAR, GLOVES, & BELTING/WHOLE.....	5199
LEATHER GOODS, MADE TO INDIVIDUAL ORDER/RETAIL.....	5694
LEATHER GOODS, PERSONAL/MFG .....	2367
LEATHER LINED GARMENTS/MFG .....	2364
LEATHER WORKING MACHINERY/MFG .....	3425
LEAVENING COMPOUNDS, PREPARED/MFG .....	2199
LECTURE BUREAUS .....	6399
LEGAL SERVICES .....	6521
LEMON GROVES .....	8136
LENSES AND OPTICAL GOODS/RETAIL .....	5996
LENSES AND OPTICAL GOODS/WHOLE .....	5183
LENSES OPHTHALMIC/MFG .....	3550
LENSES, FOR LANTERNS, FLASHLIGHTS, HEADLIGHTS, SEARCH LIGHT/MFG...	3229
LENSES, OPTICAL PHOTOGRAPHIC, MAGNIFYING, PROJECTION, ETC/MFG.....	3530
LENSES, PLASTIC/MFG .....	3140
LETTER FOLDING, STUFFING AND SEALING MACHINES/MFG.....	3427
LETTER WRITING SERVICE .....	6339
LETTERING INSTRUMENTS, ARTISTS/MFG .....	3942
LETTERING SERVICE .....	6399
LETTERS CARDBOARD MADE FROM PURCHASED MATERIAL/MFG.....	2649
LETTERS FOR SIGNS, METAL/MFG .....	3997
LETTERS WOOD/MFG .....	2499
LEVEE CONSTRUCTION/GENERAL CONTRACTORS .....	6614
LIBRARIES .....	7111
LIE DETECTION SERVICE .....	6393
LIFE INSURANCE AGENTS .....	6142
LIFE INSURANCE COMPANIES, STOCK .....	6141
LIFE INSURANCE COMPANIES, MUTUAL .....	6141
LIFE INSURANCE ORGANIZATIONS ASSESSMENT .....	6141
LIFE INSURANCE ORGANIZATIONS, FRATERNAL .....	6141
LIFE REINSURANCE COMPANIES/MUTUAL .....	6141
LIFE REINSURANCE COMPANIES/STOCK .....	6141
LIFT TRUCKS, INDUSTRIAL, FORK PLATFORM, STRADDLE/MFG.....	3423
LIFTS PASSENGER & FREIGHT/MFG .....	3423
LIGHT BULBS, ELECTRIC/WHOLE .....	5161
LIGHT SHADES GLASS, PRESSED OR BLOWN/MFG .....	3229
LIGHT SHADES METAL/MFG .....	3434
LIGHTHOUSES .....	4419
LIGHTING FIXTURES & SIMILAR ELECTRICAL SUPPLIES/RETAIL.....	5240
LIGHTING FIXTURES, ELECTRIC, GAS, CARBIDE, KEROSENE/MFG.....	3434
LIGHTING FIXTURES, RESIDENTIAL, COMMERCIAL, INDUSTRIAL/WHOLE..	5161
LIGHTNING PROTECTION EQUIPMENT/MFG .....	3433
LIGNITE AUGER MINING SERVICES .....	8552
LIGNITE MINING .....	8523
LIMBS ARTIFICIAL/MFG .....	3542
LIME, AGRICULTURAL/MRETAIL .....	5969
LIME BLEACHING COMPOUNDS/MFG .....	2810
LIME CITRATE/MFG .....	2810

LIME HAULING & SPREADING, CONTRACT .....	8219
LIME PRODUCTS/MFG .....	3264
LIME PRODUCTS/RETAIL .....	5212
LIME PRODUCTS/WHSLE .....	5198
LIMESTONE GROUND OR OTHERWISE TREATED/MFG .....	3284
LIMESTONE QUARRYING, DIMENSION .....	8541
LIMESTONE, AGRICULTURAL/WHSLE .....	5199
LIMESTONE, CUT & SHAPED/MFG .....	3270
LIMESTONE QUARRYING, EXCEPT BITUMINOUS, CRUSHED & BROKEN.....	8542
LIMOUSINE RENTAL, WITHOUT RIVER .....	6397
LINDANE/MFG .....	2873
LINEN PIECE GOODS/WHSLE .....	5131
LINEN SHOPS/RETAIL .....	5391
LINENS/WHSLE .....	5197
LINEN SUPPLY SERVICE .....	6214
LINGERIE AND CORSET STORES/RETAIL .....	5630
LINEOLEUM/MFG .....	3992
LINOLEUM/WHSLE .....	5197
LINEOLEUM CEMENT/MFG .....	2922
LINEOLEUM INSTALLATION/CONTRACTORS .....	6625
LINEOLEUM STORES/RET .....	5712
LINOTYPE MACHINES/MFG .....	3425
LINSEED OIL, CAKE AND MEAL/MFG .....	2193
LINTELS, CONCRETE/MFG .....	3262
LINTELS, LIGHT GAUGE STEEL, NOT MADE IN ROLLING MILLS/MFG.....	3494
LIPSTICKS/MFG .....	2844
LIQUID METERS, EX ELECTRIC OR MEASURING & DISPENSING/MFG.....	3521
LIQUIDATION SERVICE, BUSINESS SERVICE .....	6399
LIQUOR AND BEER, PACKAGED/RET .....	5920
LIQUOR, WHSLE AND STORAGE .....	5195
LIQUORS, DISTILLED, RECTIFIED & BLENDED - EX BRANDY/MFG.....	2184
LIQUORS, MALT/MFG .....	2181
LITHOGRAPHING ON METAL OR PAPER/MFG .....	2742
LITTLE LEAGUE BASEBALL FIELDS .....	7426
LIVESTOCK, EXCEPT HORSES AND MULES/WHSLE .....	5156
LIVESTOCK AUCTIONING SERVICE .....	8219
LIVESTOCK LOAN COMPANIES .....	6122
LOAN COMPANIES, AGRICULTURAL .....	6122
LOAN COMPANIES, INDSUTRIAL, NOT ENGAGED IN DEPOSIT BANKING....	6122
LOAN CORRESPONDENTS AND BROKERS .....	6129
LOAN INSTITUIONS, GEN & INDUSTRIAL .....	6122
LOAN, SMALL, LENDERS, LICENSED .....	6122
LOANS, REAL ESTATE, INSURANCE, LAW OFFICES, COMBINATION OF....	6156
LOCAL BUS CHARTER SERVICE .....	4215
LOCAL STREETS AND ROADS, PRIMARILY FOR RESIDENTIAL ACCESS.....	4550
LOCKER CLUBS AND LOCKER RENTALS, EXCEPT COLD STORAGE.....	6256
LOCKER RENTAL, EXCEPT COLD STORAGE .....	6256
LOCKER RENTAL, FOOD .....	6374
LOCKERS, PARTITIONS, SHELVING, OFFICE STORE FIXTURES/MFG.....	2540

LOCKERS, REFRIGERATED/MFG .....	3428
LOCKERS, METAL/MFG .....	2540
LOCKERS, WOOD/MFG .....	2540
LOCKS & LOCK SETS, EXCEPT SAFE AND VAULT/MFG.....	3492
LOCKS, WATERWAYS, CONSTRUCTION/GEN CONTRACTORS.....	6614
LOCKSMITH SHOPS .....	6496
LODE GOLD MINING .....	8514
LODGES, FRATERNAL .....	6942
LODGING HOUSES, ORGANIZATION .....	1229
LODGING HOUSES, EXCEPT ORGANIZATIONS .....	1210
LODGING CAMPS & LOGGING CONTRACTS, NOT OPERATING SAWMILL/MFG..	2410
LODGING CAMPS COMBINED WITH SAWMILLS/MFG .....	2421
LOGGING EQUIPMENT/MFG .....	3423
LOGS/MFG .....	2410
LOGS, FIREPLACE ELECTRIC/MFG .....	3439
LOGS, FIREPLACE GAS/MFG .....	3493
LOGGS, HEWN TIES, POSTS AND POLES/WHSLE .....	5199
LONG TERM VEHICLE STORAGE, INCL. AUTOS, TRUCKS, & BOATS.....	4603
LOOMS/MFG .....	3425
LOOSE-LEAF BINDERS, BLANKBOOKS AND DEVICES/MFG.....	2771
LOTIONS, COSMETIC/MFG .....	2844
LOUDSPEAKERS, ELECTRODYNAMIC & MAGNETIC/MFG.....	3435
LUBRICANTS/PETROLEUM BULK STATIONS & TERMINALS/WHSLE.....	5192
LUBRICANTS, EXCEPT PETROLEUM BULK STATIONS & TERMINALS/WSL....	5199
LUBRICATING OILS AND GREASES/MFG .....	2991
LUBRICATING OILS AND GREASES/WHSLE .....	5192
LUGGAGE/MFG .....	2366
LUGGAGE/WHOLESALE .....	5199
LUGGAGE AND LEATHER GOODS STORES/RET .....	5694
LUGGAGE REPAIR SHOPS .....	6499
LUMBER AND BLDG MATERIAL DEALERS/RET .....	5211
LUMBER STRUCTURAL TREATED/MFG .....	2491
LUMBER YARDS/RETAIL .....	5211
LUMBER, HARDWOOD DIMENSION/MFG .....	2422
LUMBER, KILN DRYING OF/MFG .....	2421
LUMBER, ROUGH, DRESSED, & FINISHED/WHSLE .....	5198
LUMBER, ROUGH, SAWED, OR PLANNED/MFG .....	2421
LUNCH STANDS OR LUNCHEONETTES, AUTO-ORIENTED.....	5813
LUNCH STANDS OR LUNCHEONETTES, NON AUTO-ORIENTED.....	5814
LUNCH WAGON VENDORS/RETAIL .....	5350
LUNCHROOMS AND LUNCH COUNTERS .....	5814
LURES, FISHING ARTIFICIAL/MFG .....	3934
MACARONI, SPAGHETTE, VERMICELLI, AND NOODLES, DRY/MFG.....	2198
MACARONI, SPAHGETTI, VERMICELLI, AND NOODLES, DRY/WHSLE.....	5149
MACHINE KNIVES, METAL WORKING/MFG .....	3424
MACHINE PARTS, STAMPED AND PRESSED METAL/MFG.....	3496
MACHINE SHOP, REPAIR OF LARGE HOUSEHOLD ELECT APPLIANCES.....	6426
MACHINE SHOPS ENGAGED EXCLUSIVELY IN REPAIR.....	6491

MACHINE TOOL ACCESSORIES/WHSLE .....	5181
MACHINE TOOL ATTACHMENTS AND ACCESSORIES/MFG.....	3424
MACHINE TOOLS/WHSLE .....	5181
MACHINE TOOLS AND DIES/MFG .....	3424
MACHINE TOOLS METAL CUTTING TYPE, INCLUDING REBUILDING/MFG....	3424
MACHINERY AND EQUIPMENT, AGRICULTURAL AND FARMS/WHSLE.....	5182
MACHINERY AND EQUIPMENT, COMMERCIAL MARKET ONLY/WHSLE.....	5181
MACHINERY & EQUIPMENT, CONSTR, MINING, AND LODGING ONLY/WHSLE.	5181
MACHINERY & EQUIPMENT, INDUSTRIAL MARKET ONLY/WHSLE.....	5181
MACHINERY DISMANTLING/CONTRACTORS .....	6639
MACHINERY INSTALLATION/CONTRACTORS .....	6639
MACHINERY, CONSTRUCTION, MINING & MATERIALS HANDLING/MFG.....	3423
MACHINERY, CONSTRUCTION, MINING & MATERIALS HANDLING/WHSLE....	5181
MACHINERY, FARM/MFG .....	3422
MACHINERY, FARM/RETAIL .....	5252
MACHINERY, FARM/WHSLE .....	5182
MACHINERY, GENERAL INDUSTRIAL/MFG .....	3426
MACHINERY, METAL WORKING/MFG .....	3424
MACHINERY, METAL WORKING/WHSLE .....	5181
MACHINERY, SERVICE INDUSTRY/WHSLE .....	5184
MACHINES, BUSINESS/MFG .....	3427
MACHINES, BUSINESS/WHSLE .....	5181
MACHINISTS PRECISION TOOLS/WHSLE .....	5181
MAGAZINE STANDS/RET .....	5993
MAGAZINE SUBSCRIPTION OFFICES/RETAIL .....	5350
MAGAZINES/WHOLESALE .....	5199
MAGAZINES, PRINTING ONLY/MFG .....	2741
MAGAZINES, PUBLISHING AND PRINTING OR PUBLISHING/MFG.....	2720
MAGNESITE MINING .....	8544
MAGNESIUM & MAGNESIUM ALLOY BARS, PIPE, PLATES, RODS/MFG.....	3353
MAGNESIUM CARBONATE/MFG .....	2810
MAGNESIUM CASTINGS, AND DIE CASTINGS/MFG .....	3369
MAGNESIUM COMPOUNDS, INORGANIC/MFG .....	2810
MAGNESIUM REFINING PRIMARY/MFG .....	3339
MAGNESIUM SMELTING & REFINING/MFG .....	3340
MAGNETITE MINING .....	8511
MAIL ORDER CATALOGUE OFFICES/RETAIL .....	5320
MAILING AND ADDRESSING SERVICE .....	6331
MAILING MACHINES/WHSLE .....	5186
MAINTENANCE FACILITIES FOR PASSENGER BUS VEHICLES.....	4214
MAJOR RURAL ROADS .....	4532
MAJOR URBAN STREETS .....	4531
MALLEABLE IRON FOUNDRIES/MFG .....	3322
MALT AND MAL EXTRACT/WHSLE .....	5199
MALT BY-PRODUCTS/MFG .....	2182
MALT EXTRACT, LIQUORS AND SYRUPS/MFG .....	2181
MALTED MILK/MFG .....	2123
MANAGEMENT CONSULTING SERVICE, BUSINESS .....	6597
MANAGEMENT INVESTMENT COMPANIES, CLOSED END.....	6160

MANAGEMENT INVESTMENT COMPANIES, OPEN END .....	6160
MANGANESE ORE MINING .....	8516
MANGANESE ORE, GROUND OR OTHERWISE TREATED/MFG.....	3284
MANGANIFEROUS ORE MINING, VLUED CHIEFLY FOR IRON CONTENT.....	8511
MANIFOLD BUSINESS FORMS/MFG .....	2750
MAN-MADE CELLULOSIC FIBERS/MFG .....	2823
MANNIKINS AND DISPLAY FORMS/MFG .....	3999
MAPS, ENGRAVED/MFG .....	2743
MAPS, LITHOGRAPHED/MFG .....	2742
MAPS, PRINTING/MFG .....	2741
MAPS, PUBLISHING & PRINTING OR PUBLISHING ONLY/MFG.....	2790
MARASCHINO CHERRIES/MFG .....	2133
MARBLE BUILDING CUT & POLISHED/MFG .....	3270
MARBLE BUILDING STONE/WHSLE .....	5198
MARBLE INSTALLATION, INTERIOR, INCLUDING FINISHING CONTRACT...	6624
MARBLE QUARRYING, CRUSHED & BROKEN .....	8542
MARBLE QUARRYING, DIMENSION .....	8541
MARBLE WORK, EXTERIOR/CONSTRUCTION .....	6624
MARGARINE/MFG .....	2196
MARGARINE/WHSLE .....	5149
MARINAS .....	7449
MARINAS, PLEASURE CRAFT DOCKING, LAUNCHING, SERVICE CENTER....	7442
MARINE ANIMALS OIL/MFG .....	2194
MARINE BOILERS/MFG .....	3494
MARINE CONSTRUCTION/GEN CONTRACTORS .....	6611
MARINE CRAFT SALVAGING .....	4416
MARINE ENGINEERS .....	6531
MARINE HARDWARE/MFG .....	3492
MARINE INSURANCE AND REINSURANCE COMPANIES, STOCK.....	6141
MARINE INSURANCE AND REINSURANCE COMPANIES, MUTUAL.....	6141
MARINE PRODUCTS EXTRACTION, SPONGES, KELP, TURTLES, ETC.....	8419
MARINE PROPULSION MACHINERY & EQUIPMENT/WHSLE.....	5185
MARINE SALVAGING .....	4416
MARINE SERVICE STATIONS, REATIL .....	5530
MARINE SUPPLY DEALERS, RETAIL .....	5599
MARINE TERMINALS, COMMERCIAL FISHING .....	4414
MARINE TERMINALS, FREIGHT .....	4412
MARINE TERMINALS, PASSENGER .....	4411
MARINE TERMINALS, PASSENGER AND FREIGHT .....	4413
MARKET RESEARCH SERVICE .....	6597
MARKING DEVICES, RUBBER STAMPS, STENCILS, ETC/MFG.....	3943
MARKING DEVICES, RUBBER STAMPS, STENCILS, ETC/ RETAIL.....	5744
MARKING DEVICES, RUBBER STAMPS, STENCILS, ETC/ WHSLE.....	5199
MARL QUARRYING, CRUSHED & BROKEN .....	8549
MARRIAGE BUREAUS .....	6299
MARRIAGE COUNSELORS .....	6594
MARSHALING YARDS, RAILROAD .....	4112
MARSHLANDS .....	9110
MASONRY/CONTRACTORS .....	6624



MASONS MATERIALS/WHSE	5193
MASSAGE MACHINES/MFG	3999
MASSAGE PARLORS	6296
MASTIC FLOOR COMPOSITION, HOT & COLD/MFG	2921
MASTIC FLOORING INSTALLATION/CONTRACTORS	6625
MASTIC ROOFING COMPOSITION/MFG	2922
MATCHES/MFG	3933
MATERIALS HANDLING, CONSTRUCTION, & MINING MACHINERY/MFG	3423
MATERNITY SHOPS/RETAILS	5620
MATS & MATTING, RATS, DOOR, ETC, RUBBER/MFG	3190
MATS & MATTING, MADE FROM PURCHASED WIRE/MFG	3498
MATS & MATTING, TWISTED PAPER, GRASS, SISAL/MFG	2240
MATTRESS RENOVATING & REPAIR SHOPS	6499
MATTRESSES/MFG	2515
MATTRESSES, CONTAINING ASBESTOS/MFG	3282
MATTRESSES, INNERSPRING, BOX SPRING, & NONINNER SPRINGS/MFG	2515
MAUSOLEUM	6244
MAYONNAISE/MFG	2135
MEAL BONE, PREPARED AS FEED FOR ANIMALS & FOWLS/MFG	2142
MEAL, CORN/MFG	2141
MEAL, CORN OIL/MFG	2146
MEAL, RIC/MFG	2144
MEASURING AND CONTROLLING INSTRUMENTS, EXCEPT AUTO TEMP/MFG	3521
MEASURING AND CONTROLLING INSTRUMENTS, EXCEPT AUTO TEMP/WHSE	5183
MEASURING AND TEST EQUIP, ELECTRICAL, EXC AUTOMOTIVE/WHSE	5161
MEASURING INSTRUMENTS AND METERS, ELECTRICAL/MFG	3431
MEASURING INSTRUMENTS, OPTICAL/MFG	3530
MEASURING TOOLS & MACHINES/MFG	3424
MEATS AND FISH MARKETS/WHSE	5146
MEAT & MEAT PRODUCTS, CANNED, COOKED, CURED, FROZEN, SMOK/MFG	2112
MEAT MARKETS/RETAIL	5421
MEAT PACKING PLANTS/MFG	2111
MEAT PIES, CANNED/MFG	2132
MEAT SEASONINGS/MFG	2199
MEAT, CANNED/WHOLESALE	5149
MEAT, FROZEN, PACKAGED/WHSE	5149
MEAT, CURED OR SMOKED/WHSE	5146
MEAT, FRESH/WHSE	5146
MECHANICAL ENGINEERS, CONSULTING	6531
MECHANICAL MEASURING AND CONTROLLING INSTRUMENTS/MFG	3521
MECHANICAL MEASURING AND CONTROLLING INSTRUMENTS/WHSE	5183
MECHANICAL PENCILS AND PARTS/MFG	3941
MECHANICAL PENCILS AND PARTS/RETAILS	5744
MECHANICAL PENCILS AND PARTS/WHSE	5196
MEDICAL AND HOSPITAL SERVICE PLANS	6143
MEDICAL AND SURGICAL INSTRUMENTS AND APPARATUS/MFG	3541
MEDICAL ASSOCIATIONS	6932
MEDICAL CLINIC, DUI PATIENT SERVICE	6517
MEDICAL CLINICS & HOME HEALTH CARE SERVICES	6517

MEDICAL EQUIPMENT AND SUPPLIES/WHSLE .....	5183
MEDICAL LABORATORIES .....	6514
MEDICAL RUBBER GOODS/WHSLE .....	5121
MEDICINAL CHEMICALS AND BOTANICAL PRODUCTS/MFG.....	2832
MEDICINAL CHEMICALS AND BOTANICAL PRODUCTS/WHSLE.....	5121
MEETING HALLS FOR RENT .....	7235
MELON PRODUCTION .....	8120
MEMBERSHIP RESIDENCE DORMITORIES .....	1229
MENS AND BOYS CLOTHING AND FURNISHINGS/RETAIL.....	5611
MENS AND BOYS CLOTHING AND FURNISHINGS, EXCEPT SHOES/WHSLE....	5132
MENS AND BOYS CLOTHING & ALLIED GARMENTS EXCEPT COATS/MFG.....	2312
MENS AND BOYS COATS, OVERCOATS, AND SUITS/MFG.....	2311
MENS, WOMENS AND/OR CHILDRENS CLOTHING RETAIL.....	5650
MENS & WOMENS, APPAREL & ACCESSORIES, HOSIERY & LINGERIE/WHSLE	5132
MENTAL HOSPITALS .....	6513
MENTHOL, NATURAL AND DERIVATIVE/MFG .....	2832
MERCANTILE AND CONSUMER CREDIT REPORTING SERVICES.....	6321
MERCERIZING COTTON BROAD WOVEN FABRICS/MFG.....	2230
MERCHANDISE COUPON REDEMPTION .....	6396
MERCHANTS ASSOCIATIONS, NOT ENGAGED IN CREDIT INVESTIGATING...	6931
MERCURY ORE MINING .....	8519
MESSENGER SERVICES .....	6392
METAL CANS/MFG .....	3491
METAL DOORS SASH FRAMES MOLDING AND TRIM/MFG.....	3494
METAL MELTING FURNACES, INDUSTRIAL, ELECTRICAL & FUEL/MFG.....	3426
METAL MINING SERVICES .....	8551
METAL POLISHES/WHSLE .....	5129
METAL REFINING MACHINERY AND EQUIPMENT/WHSLE.....	5181
METAL SALTS/WHSLE .....	5129
METAL SMELTING & REFINING MACHINERY & EQUIPMENT/MFG.....	3425
METAL STAMPING/MFG .....	3496
METAL WORK, ARCHITECTURAL AND ORNAMENTAL/MFG.....	3494
METAL WORK, ORNAMENTAL/CONTRACTS .....	6611
METALLIC ORES, EXCEPT PRECIOUS/WHSLE .....	5191
METALS, PRECIOUS/WHSLE .....	5199
METALWARE STORES, KITCHEN OR TABLE USE/RETAIL.....	5714
METALWORKING MACHINERY AND EQUIPMENT/MFG .....	3424
METALWORKING TOOLS, DRILLS, REAMERS, TAPS, DIES, ETC/WHSLE....	5181
METEROLOGICAL INSTRUMENTS, EXCEPT OPTICAL/MFG.....	3510
METEROROLOGICAL INSTRUMENTS, OPTICAL/MFG .....	3530
METHANOL, SYNTHETIC/MFG .....	2810
METHYL CHLORIDE/MFG .....	2810
MICA PRODUCTS/MFG .....	3289
MICRO-WAVE COMMUNICATION EQUIPMENT/MFG .....	3436
MICROFILM EQUIPMENT, CAMERAS, PROJECTORS, READERS/MFG.....	3560
MICROFILM RECORDING & DEVELOPING SERVICE .....	6399
MICROFILMING SERVICES .....	6596
MICROSCOPES, CORNEAL/MFG .....	3541
MICROSCOPES, EXCEPT CORNEAL/MFG .....	3530

MICROWAVE RELAY INSTALLATIONS, TELEPHONE .....	4712
MICROWAVE RELAY INSTALLATIONS, TELEVISION.....	4742
MILITARY ACADEMIES OFFERING ELEMENTARY AND SECONDARY GRADE....	6819
MILITARY ADMINISTRATION OR COMMAND CENTERS.....	6755
MILITARY AIR FIELDS .....	6758
MILITARY PASSES, GENERAL MULTI-FUNCTION BASE.....	6757
MILITARY COMMUNICATIONS CENTERS .....	6756
MILITARY DEFENSE INSTALLATIONS .....	6752
MILITARY HOSPITALS .....	6513
MILITARY MAINTENANCE CENTERS .....	6754
MILITARY PRISONS .....	6759
MILITARY STORAGE DEPOTS .....	6753
MILITARY TRAINING BASES .....	6751
MILITARY UNIFORMS/MFG .....	2311
MILK AND CREAM BOTTLING AND DELIVERY/MFG .....	2125
MILK AND CREAM, FLUID/WHSLE .....	5142
MILK AND OTHER DAIRY PRODUCTS STORES/RETAIL.....	5451
MILK BOTTLES, GLASS/MFG .....	3221
MILK BOTTLES, PAPER, MDE FROM PURCHASED MATERIALS/MFG.....	2654
MILK CANS, MADE FROM PURCHASED TINPLATE, TERNEPLATE, ETC/MFG..	3491
MILK PROCESSING AND SITRIBUTION/MFG .....	2125
MILK PROCESSING MACHINE/MFG .....	3425
MILK PRODUCTS MFG MACHINERY AND EQUIPMENT/WHSLE.....	5181
MILK SHIPPING CONTAINERS, STEEL OR OTHER METAL/WHSLE.....	3499
MILK, CONDENSED EVAOPORATED AND POWDERED/MFG.....	2123
MILK, CONDENSED EVAOPORATED AND POWDERED/WHSLE.....	5142
MILING MACHINERY & EQUIPMENT/WHSLE .....	5182
MILL END STORES, FABRIC/RETAIL .....	5391
MILLINERY/MFG .....	2350
MILLINERY BRAIDS AND TRIMMINGS, NOT MADE IN WEAVING MIL/MFG...	2396
MILLINERY STORES/RET .....	5630
MILLING COTTONSEED/MFG .....	2191
MILLING MACHINE ATTACHMENTS/MFG .....	3424
MILLING MACHINES/MFG .....	3424
MILLING OF DRUGS & HERBS/MFG .....	2832
MILLING OF FLOUR, FEED, AND GRAINS, CUSTOM.....	8212
MILLING OF GRAINS, EXCEPT RICE/MFG .....	2141
MILLING RICE/MFG .....	2144
MILLING SOYBEAN/MFG .....	2192
MILLING VEGETABLES, EXCEPT COTTONSEED AND SOYBEAN/MFG.....	2193
MILLS AND PRESSES, BEET, CIDER, SUGAR, CANE/MFG.....	3425
MILLSTONE QUARRYING .....	8549
MILLWORK AND LUMBER DEALERS/RET .....	5211
MILLWORK PRODUCTS, BLINDS, CABINETS, DOORS, FRAMES, ET/MFG....	2431
MILLWORK, TREATED/MFG .....	2491
MIMEOGRAPHS/MFG .....	3427
MIMEGRAPHING AND DUPLICATING NOT COMMERCIAL PRINT SHOP.....	6334
MINCEMEAT CANNED/MFG .....	2132
MINERAL AND EARTHS, GROUND OR OTHERWISE TREATED/MFG.....	3284

MINERAL COLORS & PIGMENTS/MFG .....	2810
MINERAL LEASES, DEALERS IN .....	6131
MINERAL MACHINERY & EQUIPMENT/MFG .....	3423
MINERAL OILS, NATURAL/MFG .....	2910
MINERAL PIGMENT MINING .....	8545
MINERAL WASTE DISPOSAL .....	4857
MINERAL WATER/RET .....	5499
MINERAL WATER, CARBONATED, BOTTLED OR CANNED/MFG.....	2185
MINERAL WOOL/MFG .....	3285
MINERALS AND EARTHS, GROUND OR OTHERWISE TREATED/MFG.....	3284
MINERALS AND EARTHS, GROUND OR OTHERWISE TREATED/WHOLE.....	5191
MINIATURE GOLF COURSES .....	7392
MINIATURE RAILROAD .....	7399
MINING APPURTENANCE CONSTRUCTION/GEN CONTRACTORS.....	6614
MINING EQUIPMENT AND MACHINERY/MFG .....	3423
MINING MACHINERY AND EQUIPMENT/WHOLE .....	5181
MINING, BAUXITE AND OTHER ALUMINUM ORE .....	8515
MINING, BITUMINOUS COAL .....	8522
MINING, CLAY, CERAMIC OR REFRACTORY MATERIALS.....	8544
MINING, COPPER ORE .....	8512
MINING, DIMENSION STONE MARBLE, GRANITE, ETC.....	8541
MINING, FERROALLOY ORE, EX VANADIUM .....	8516
MINING, FLUORSPAR .....	8545
MINING, GOLD LODE ORE .....	8514
MINING, IRON ORE .....	8511
MINING, LEAD ORE .....	8513
MINING, LIGNITE .....	8523
MINING, MERCURY ORE .....	8519
MINING, MINERAL FERTILIZERS .....	8545
MINING, PHOSPHATE ROCK .....	8545
MINING, POTASH, SODA AND BORATE MINERALS, EX COMMON SALT.....	8545
MINING, RARE EARTH ORES, ANTIMONY, PILLADIUM, ETC.....	8519
MINING, ROCK SALT .....	8545
MINING SERVICES, METAL DRILLING, EXPLORING, STRIPPING.....	8551
MINING, SILVER ORE .....	8514
MINING, SULFUR .....	8545
MINING, TIN ORE .....	8519
MINING, TITANIUM ORE .....	8519
MINING, VANADIUM, URANIUM OR RADIUM ORE .....	8519
MINING, ZINC ORE .....	8513
MINK FARMS .....	8159
MIRROR AND PICTURE FRAMING STORES/RETAIL .....	5718
MIRROR REPAIR SHOPS .....	6499
MIRRORS, FRAMED OR UNFRAMED MADE FROM PURCHASED GLASS/MFG.....	3210
MIRRORS, OPTICAL/MFG .....	3530
MISSING, RELIGIOUS .....	6911
MIXERS, FEED/MFG .....	3429
MIXERS, FOOD, COMMERCIAL, TYPES/MFG .....	3425
MOBILE COMMUNICATION EQUIPMENT/MFG .....	3436

MOBILE HOMES, NEW AND USED, SALE AND SERVICE/RETAIL.....	5593
MOBILE DWELLINGS/MFG .....	3449
MOBILE HOME PARKS OR COURTS .....	1400
MOBILE HOME, SFD ON PARCEL ALONG .....	1116
MOBILE HOME, SFD ON PARCEL WITH NONRES STRUCTURE OR USE.....	1115
MOBILE HOME, SFD ON PARCEL WITH OTHER HOUSEHOLD UNITS.....	1114
MOBILE SIGN ADVERTISING .....	6315
MODELING, CLOTHES, SCHOOLS .....	6831
MODELS, HOBBY OR TOY, AIRPLANE, SHIP, TRAIN, ETC/MFG.....	3931
MOHAIR AND WOOL - RAW/MFG .....	5155
MOLDING, SHEET METAL/WHSLE .....	5191
MOLDINGS & TRIM, METAL, EXCEPT AUTOMOBILE/MFG.....	3494
MOLDINGS AND TRIM AUTOMOBILE, STAMPED/MFG .....	3496
MOLDINGS, PICTURE FRAME, FINISHED/MFG .....	2499
MOLDING, WOOD, UNFINISHED/MFG .....	2431
MOLDS, INDUSTRIAL, METAL/MFG .....	3424
MONASTERIES .....	1252
MONEL BARS, PLATES, PIPES, RODS, SHEETS, STRP, & TUBES/MFG....	3353
MONEL METAL SECONDARY/MFG .....	3340
MONUMENT STIES, HISTORICAL .....	7191
MONUMENTS AND TOMBSTONES/RETAIL .....	5999
MONUMENTS, CONCRETE/MFG .....	3262
MONUMENTS, CUT STONE/MFG .....	3270
MORPHINE AND DERIVATIVES/MFG .....	2832
MORRIS PLAN COMPANIES, NOT ENGAGED IN DEPOSIT BANKING.....	6122
MORTGAGE AGENTS OF INSURANCE COMPANIES .....	6124
MORTGAGE ASSOCIATIONS, NATIONAL .....	6121
MORTGAGE BROKERS, USING OWN MONEY .....	6122
MORTGAGE INSURANCE OR GUARANTY COMPANIES .....	6141
MORT MOTION PICTURE ICIANS GOODS/WHSLE .....	5184
MORTICIANS GOODS AND SUPPLIES/MFG .....	3995
MORTUARIES .....	6241
MOSAIC TILE, CERAMIC GLAZED AND UNGLAZED/MFG.....	3242
MOSAIC WORK/CONTRACTORS .....	6624
MOSAICS, IVORY, SHELL, HORN, AND BONE/MFG .....	3999
MOTEL WITH 75% OR MORE OCCUPIED BY PERMANENT GUESTS.....	1300
MOTELS AND MOTOR HOTELS - OFFSTREET PARKING PROVIDED.....	1512
MOTION PICTURE ADVERTISING .....	6311
MOTION PICTURE APPARATUS AND EQUIPMENT/MFG.....	3560
MOTION PICTUREBOOKING AGENCIES .....	6398
MOTION PICTURE CAMERAS, EQUIPMENT, SUPPLIES/WHSLE.....	5199
MOTION PICTURE DISTRIBUTION AND SERVICES .....	6398
MOTION PICTURE EQUIPMENT RENTAL AND REPAIR.....	6398
MOTION PICTUREFILM/MFG .....	3560
MOTION PICTURE FILM EXCHANGES .....	6398
MOTION PICTURE PRODUCTION FOR TELEVISION .....	3970
MOTION PICTURE THEATER, DRIVE-IN .....	7213
MOTION PICTURE THEATER, INDOOR .....	7212
MOTOR BOAT MANUFACTURING AND REPAIR/MFG .....	3446

MOTOR BOATS, PARTS AND ACCESSORIES/RETAIL .....	5591
MOTOR CLINICS, AUTOMOBILE DIAGNOSTIC SERVICE.....	6419
MOTOR FREIGHT GARAGING & EQUIPMENT MAINTENANCE.....	4222
MOTOR FREIGHT TERMINALS .....	4221
MOTOR REPAIR, AUTOMOTIVE .....	6411
MOTOR SCOOTER AND MOTORCYCLE REPAIR .....	6415
MOTOR SCOOTERS AND MOTORCYCLES/RETAIL .....	5594
MOTOR SCOOTERS/WHSLE .....	5111
MOTOR VEHICLE DEALERS, NEW AND USED CARS/RET.....	5511
MOTOR VEHICLE DEALERS, USED CARS/RET .....	5512
MOTOR VEHICLE PARTS & ACCESSORIES .....	3445
MOTOR VEHICLES TIRES AND TUBES/WHSLE .....	5113
MOTOR VEHICLES/MFG .....	3441
MOTOR VEHICLES, COMMERCIAL, NEW AND USED/WHSLE.....	5111
MOTORBOATS/WHSLE .....	5185
MOTORBOATS, INBOARD AND OUTBOARD, BLDNG & REPAIRING/MFG.....	3446
MOTORCYCLE AND MOTOR SCOOTER REPAIRS .....	6415
MOTORCYCLE RACE TRACKS, HILL CLIMBS, RALLY COURSES, ETC.....	7224
MOTORCYCLE TIRES AND TUBES/WHSLE .....	5113
MOTORCYCLES/WHSLESALE .....	5111
MOTORCYCLES AND MOTOR SCOOTERS/RETAIL .....	5594
MOTROCYCLES, BICYCLES, AND PARTS/MFG .....	3448
MOTORS ELECTRIC EXCEPT STARTING MOTORS/MFG.....	3432
MOTORS STARTING/MFG .....	3439
MOTORS, ELECTRIC/WHSLE .....	5161
MOTORS, OUTBOARD/MFG .....	3421
MOTORS, ROCKET/MFG .....	3443
MOUNTINGS, BYGLASS AND SPECTACLE/MFG .....	3550
MOUNTINGS, GOLD AND SILVER FOR FOUNTAIN PENS, ETC/MFG.....	3911
MOVIE AND SLIDE PROJECTORS/WHSLE .....	5163
MOVING VANS AND STORAGE FIRMS .....	4221
MOWERS, HAY AND LAWN-HAND AND POWER/MFG .....	3422
MOWERS, POWER/WHSLE .....	5182
MUD FLATS .....	9110
MUFFLERS, AUTOMOBILE, SALES AND INSTALLATION.....	6411
MUFFLERS, EXHAUST MOTOR VEHICLE/MFG .....	3445
MULES AND HORSES/WHSLE .....	5157
MULTILITHING SERVICES .....	6339
MULTIPLE FAMILY DWELLING-THREE-FOUR-RES ATTACHED NON RES U....	1133
MULTIPLE FAMILY DWELLING-THREE-FOUR-RES ATTACHED SEP PCL.....	1132
MULTIPLE FAMILY DWELLING-THREE-FOUR-RES DETACHED W/M GARAGE...	1131
MUSEUMS .....	7112
MUSIC ARRANGERS .....	6599
MUSIC SCHOOLS .....	6834
MUSIC STORES/RETAIL .....	5733
MUSIC, BOOK OR SHEET, PRINTING & PUBLISHING/MFG.....	2731
MUSIC, SHEET/WHSLE .....	5199
MUSICAL INSTRUMENT ACCESSORIES, REEDS, MOUTHPIECES, ETC/MFG...	3920
MUSICAL INSTRUMENT REPAIR SHOPS .....	6499

MUSICAL INSTRUMENTSTORES/RETAIL .....	5733
MUSICAL INSTRUMENT STORES, SECONDHAND/RETAIL.....	5939
MUSICAL INSTRUMENT, PARTS AND ACCESSORIES/WHSLE.....	5199
MUSLIN, COTTON/MFG .....	2210
MUSTARD, PREPARED/MFG .....	2135
MUTUAL FUND SALES, OPEN END .....	6160
NAILS/WHOLESALE .....	5171
NAILS ALUMINUM, BRASS & OTHER NONFERROUS METAL & WIRE/MFG.....	3399
NAILS STEEL WIRE & CUT/MFG .....	3313
NAME PLATES METAL, EXCEPT ENGRAVED OR ETCHED/MFG.....	3997
NAME PLATES, ENGRAVED, ETCHED/MFG .....	3497
NAPHTHA, EXCEPT PETROLEUM BULK STATIONS & TERMINALS/WHSLE.....	5199
NAPHTHA, SOLVENT-PRODUCT OF COAL TAR DISTILLATION/MFG.....	2810
NAPKINGS, PAPER, MADE FROM PURCHASED MATERIALS/MFG.....	2647
NARCOTIC REHABILITATION ASSOCIATION .....	6541
NARROW FABRICS, WOOL, DYEING & FINISHING/MFG.....	2210
NARROW WOVEN FABRICS, COTTON, WOOL SILK MAN-MADE FIBER/MFG....	2210
NARROW WOVEN FABRICS, LINEN, JUTE, HEMP & RAMIE/MFG.....	2299
NATIONAL BANKS, INSURED, MEMEBERS FEDERAL RESERVE SYSTEM.....	6111
NATIONAL BANKS, INSURED, NOT MEMEBERS FEDERAL RESERVE SYSTEM..	6111
NATIONAL GUARD ARMORIES OR CAMPS .....	6751
NATURAL GAS STORAGE .....	4823
NATURAL GAS TRANSMISSION RIGHT-OF-WAY .....	4821
NATUROPATHS .....	6519
NAUTICAL INSTRUMENTS/MFG .....	3510
NAVIGATIONAL ELECTRONIC EQUIPMENT/MFG .....	3436
NAVIGATIONAL INSTRUMENTS/MFG .....	3510
NEAR BEER/MFG .....	2181
NECTARINE TREE CROPS .....	8136
NECKTIES, MENS, YOUTHS, AND BOYS-MDE FROM PURCHD FABRC/MFG....	2310
NEEDLES, PINS HOOKS AND EYES AND SIMILAR NOTIONS/MFG.....	3956
NEEDLES, PINS HOOKS AND EYES AND SIMILAR NOTIONS/WHSLE.....	5131
NEON/MFG .....	2810
NEON SIGNS/MFG .....	3997
NEON SIGNS/RETAIL .....	6312
NEON SIGNS/WHSLE .....	5181
NEW AND USED CARS/RET .....	5511
NEWS DEALERS AND NEWS STANDS/RETAIL .....	5993
NEWS FEATURE SYNDICATES .....	6350
NEWSPAPER BRANCH OFFICES, EDITORIAL & ADVERTISING/MFG.....	2710
NEWSPAPERS, HOME DELIVERY, NOT BY PRINTER OR PUBLISHER/RET....	5350
NEWSPAPERS, PRINTING ONLY/MFG .....	2741
NEWSPAPERS, PUBLISHING & PRINTING OR PUBLISHING ONLY/MFG.....	2710
NEWSPRINT/MFG .....	2620
NEWSSTANDS/RET .....	5993
NICKEL & NICKEL ALLOY PIPE, PLTES, SHEETS, STRPS & TUB/MFG....	3353
NICKEL COMPOUNDS, INORGANIC/MFG .....	2810
NICKEL ORE MINING .....	8516

NICKEL REFINING, PRIMARY/MFG .....	3339
NICKEL SMELTING & REFINING, SECONDARY/MFG .....	3340
NIGHT CLUBS .....	5820
NITROFILULOSE FIBERS/MFG .....	2823
NITROGEN/MFG .....	2810
NITROGLYCERIN/MFG .....	2892
NONCLAY REFRACTORIES .....	3286
NONFERROUS FORGINGS/MFG .....	3392
NONFERROUS METAL, EXCEPT PRECIOUS/WHSLE .....	5191
NONFERROUS METALS SCRAP/WHSLE .....	5193
NONFERROUS METALS, ALLOYS-SMELTING FEFINING ALLOYING/MFG.....	3340
NONFERROUS WIRE, DRAWING AND INSULATING/MFG.....	3354
NONMETALLIC MINERALS EXCEPT PETROLEUM, CRUDE/WHSLE.....	5191
NONPROFIT EDUCATIONAL AND SCIENTIFIC RESEARCH AGENCIES.....	6541
NONPROFIT MEMBERSHIP ORGANIZATION .....	6961
NOODLES, MACARONI, SPAGHETTI, AND VERMICELLI, DRY/MFG.....	2198
NOTARY PUBLIC .....	6591
NOTION STORES/RETAIL .....	5391
NOVELTIES, ADVERTISING/MFG .....	3997
NOVELTIES, AMUSEMENT TYPE/MFG .....	3939
NOVELTIES, AMUSEMENT TYPE/WHSLE .....	5191
NOVELTIES, CELLOPHANE/MFG .....	3140
NOVELTIES, COSTUME/MFG .....	3951
NOVELTIES, MADE FROM PURCHASED GLASS/MFG .....	3229
NOVELTIES, PAPER/WHSLE .....	5196
NOVELTIES, PAPER, MADE FROM PURCHASED MATERIALS/MFG.....	2649
NOVELTIES, WOOD FIBER/MFG .....	2499
NOVELTY GLASSWARE/MFG .....	3229
NOVELTY MERCHANDISE, NAIL ORDER/RETAIL .....	5320
NOVELTY SHOPS/RET .....	5995
NUDIST CAMPS .....	7513
NURSERIES, FOREST .....	8321
NURSERY SCHOOLS .....	6815
NURSERY SHOPS, EXCEPT FOR FOREST TREES .....	8173
NURSERY STOCK/WHSLE .....	5199
NURSERY STOCK CROPLAND .....	8173
NURSERY, PLANTS AND GARDEN SUPPLIES/RETAIL.....	5969
NURSERY STOCK, FLOWERS, BULBS, ETC/WHSLE .....	5154
NURSES AND INTERNS RESIDENCES .....	1231
NURSES SCHOOLS, PRACTICAL ONLY .....	6831
NURSES, TRAINING SCHOOLS, R1 .....	6823
NUT CROPS .....	8135
NUT STORES/RETAIL .....	5441
NUTRITIONISTS .....	6519
NUTS, BOLTS, RIVETS, SCREWS, AND WASHERS/MFG.....	3495
NUTS, DIRED OR DEHYDRATED/MFG .....	2134
NUTS, GLAZE/MFG .....	2171
NUTS, SALTED OR ROASTED/WHSLE .....	5144
NUTS, UNROASTED/WHSLE .....	5159



NYLON BROAD WOVEN FABRICS/MFG .....	2210
NYLONG FIBERS & BRISTLES/MFG .....	2824
OATS PRODUCTION, IRRIGATED .....	8111
OATS PRODUCTION, DRY FARM .....	8112
OBSERVATION TOWER OPERATION .....	7399
OBSTETRICIANS .....	6511
OCCUPATIONAL THEREAUTISTS .....	6519
OCEANIC SHIPPING COMPANY AT TERMINAL, FOREIGN TRANSPORT.....	4413
OCEAN SHIPPING COMPANY NOT AT TERMINAL, DOMESTIC TRANSPT.....	4418
OCEANOGRAPHIC RESEARCH .....	6544
OCEANS .....	9340
OFFICE ACCOUNTING, ADDING & CALCULATING MACHINES/MFG.....	3427
OFFICE CLEANING OR CHARRING SERVICE .....	6343
OFFICE ELECTRONIC DATA PROCESSING EQUIP, INC. COMPUTERS/MFG...	3438
OFFICE FIXTURES, EXCEPT METAL AND WOOD/MFG.....	2599
OFFICE FIXTURES, METAL/MFG .....	2540
OFFICE FIXTURES, WOOD/MFG .....	2540
OFFICE FORMS AND SUPPLIES/RET .....	5942
OFFICE FURNITURE/WHSLE .....	5197
OFFICE FURNITURE, METAL/MFG .....	2522
OFFICE FURNITURE, METAL, PADDED OR PLAIN/MFG.....	2522
OFFICE FURNITURE, WOOD/MFG .....	2521
OFFICE FURNITURE, WOOD, PADDED, UPHOLSTERED OR PLAIN.....	2521
OFFICE MACHINES/RETAIL .....	5743
OFFICE MACHINES AND QUIPMENT, EXCEPT FURNITURE/WHSLE.....	5186
OFFICE OR RESTAURANT FURNITURE/WHSLE .....	5197
OFFICE SUPPLIES/RETAIL .....	5744
OFFICE SUPPLIES/WHSLE .....	5196
OFFSET PLATES/MFG .....	3425
OFFSET PRINTING/MFG .....	2742
OIL & MEAL, FISH/MFG .....	2194
OIL AND GAS FIELD SERVICES .....	8553
OIL FIELD MACHINERY AND QUIPMENT/MFG .....	3423
OIL FILTERS, MOTOR VEHICLE/MFG .....	3429
OIL MEASURING AND SIPENSING PUMPS/MFG .....	3428
OIL PAINT/MFG .....	2851
OIL REFINERY CONSTRUCTION/GEN CONTRACTORS .....	6611
OIL REFINING MACHINERY, EQUIPMENT, SUPPLIES/WHSLE.....	5181
OIL ROYALTY COMPANIES .....	6160
OIL SAND MINING .....	8532
OIL SEALS, ASBESTOS/MFG .....	3282
OIL SEALS, LEATHER/MFG .....	2362
OIL SHALE MINING .....	8532
OIL STORAGE TANKS, STEEL PLATE/MFG .....	3494
OIL TREATING COMPOUNDS/MFG .....	2899
OIL WELL ABANDONED .....	8535
OIL WELL DRILLING EQUIPMENT RENTAL & SERVICE.....	6394
OIL WELL RIG BUILDING, REPAIRING, & DISMANTLING.....	8553

OIL WELL, DRILLING .....	8531
OIL WELL, IDLE .....	8538
OIL WELL, PRODUCING .....	8532
OIL, COTTONSEED/MFG .....	2191
OIL, COTTONSEED/WHSLE .....	5149
OIL, CRUDE/WHSLE .....	5192
OIL, FUEL, STORAGE/WHSLE .....	5192
OIL, PIN, PRODUCED BY DSTLLTION OF PINE GUM OR PINE/MFG.....	2860
OIL, SOYBEAN/MFG .....	2192
OIL, VEGETABLE/MFG .....	2193
OIL, VEGETABLE, FOR COOKING/WHSLE .....	5149
OILCLOTH/MFG .....	2295
OILED PAPER MADE FROM PURCHASED PAPER/MFG .....	2641
OILS & CREASES, BLENDING AND COMPOUNDING/MFG.....	2991
OILS, ANIMAL/MFG .....	2194
OILS, ANIMAL AND VEGETABLE, EXCEPT COOKING/WHSLE.....	5199
OILS, FISH & MARINE ANIMAL/MFG .....	2194
OILS, LIGHT, MEDIUM AND HEAVY/MFG .....	2810
OILS, LUBRICATING, NOTE MADE IN PETROLEUM REFINERIES/MFG.....	2991
OILS, PARTLY REFINED/MFG .....	2910
OILS, SOLUBLE/MFG .....	2843
OILS, VEGETABLE & ANIMAL MEDICINAL GRADE/MFG.....	2832
OILS, VEGETABLE REFINED-COOKING AND SALAD/MFG.....	2196
OILS, VEGETABLE, EXCEPT COTTONSEED AND SOYBEAN/MFG.....	2193
OLEOMARGARINE/WHOLESALE .....	5149
OLIVE TREE CROPS .....	8136
ONYX MARBLE QUARRYING, CRUSHED & BROKEN .....	8542
ONYX MARBLE QUARRYING, DIMENSION .....	8541
OPERATIONS CENTERS, GOVERNMENT, INCLUDING STORAGE & MAINT.....	6714
OPERATIVE BUILDERS, FOR SALE ON OWN ACOUNT.....	6155
OPHTHALMIC GOODS/MFG .....	3550
OPHTHALMIC GOODS/WHSLE .....	5183
OPHTHALMOLOGISTS .....	6511
OPTICAL GLASS, FLAT .....	3210
OPTICAL GOODS STORES/RETAIL .....	5996
OPTICAL GOODS, EXCEPT CAMERAS/WHSLE .....	5183
OPTICAL INSTRUMENTS AND LENSES/MFG .....	3530
OPTICAL INSTRUMENTS, AND LENSES/WHSLE .....	5183
OPTICAL MEASURING DEVICES/MFG .....	3424
OPTICAL MEASURING INSTRUMENTS/MFG .....	3530
OPTOMETRIC EQUIPMENT & SUPPLIES/WHSLE .....	5183
OPTOMETRISTS .....	6519
ORANGE GROVES .....	8132
ORCHARD SPRAYING, DUSTING, ETC ON CONTRACT BASIS.....	8219
ORGAN REPAIR .....	6499
ORGANIC ACIDS, EXCEPT CYCLIC/MFG .....	2810
ORGANIC CHEMICALS, SYNTHETIC/WHSLE .....	5129
ORGANIZATION LODGING HOUSES .....	1229
ORNAMENTAL & ARCHITECTURAL METAL WORK/MFG .....	3494

ORNAMENTAL & ARCHITECTURAL PLASTER/MFG .....	3255
ORNAMENTAL FLOWERS, FRESH/RETEAIL .....	5991
ORNAMENTAL GLASS, MADE FROM PURCHASE GLASS/MFG.....	3229
ORNAMENTAL METAL WORK/CONTRACTORS .....	6631
ORNAMENTAL WOODWORK/MFG .....	2431
ORPHANAGES .....	1242
ORTHOPEDIC AND ARTIFICIAL LIMB STORES/RET .....	5999
ORTHOPEDIC EQUIPMENT & SUPPLIES/WHSLE .....	5183
ORTHOPEDIC, PROSTHETIC, AND SURGICAL APPLIANCES, SUPPL/MFG....	3542
OSCILLOGRAPHS & OSCILLOSOPES/MFG .....	3437
OSTEOPATHIC PHYSICIANS, OFFICES OF .....	6511
OUTBOARD MOTOR DEALERS/RETAIL .....	5591
OUTDOOR ADVERTISING SERVICES .....	6312
OUTDOOR THEATERS, EXCEPT MOTION PICTURE .....	7211
Ovens, BAKERY/MFG .....	3425
Ovens, CAFETERIA FOOD WARMING, PORTABLE/MFG.....	3428
Ovens, HOUSEHOLD PORTABLE/MFG .....	3433
Ovens, HOUSEHOLD, ELECTRIC/MFG .....	3433
Ovens, INDUSTRIAL PROCESS, EXCEPT BAKERY/MFG.....	3426
OVERCOATS, COATS AND SUITS, MENS AND BOYS/MFG.....	2311
OXYGEN, COMPRESSED & LIQUIFIED/MFG .....	2810
OYSTER BARS .....	5814
OYSTER BEDS AND FARMS .....	8412
OYSTERS CANNED & PRESERVED/MFG .....	2131
OYSTERS, FRESH, SHUCKED & PACKED IN NONSEALED CONTAINERS/MFG..	2136
PACKAGING, GRADING OR SORTING AGRIC PRODUCTS SERVICES.....	8214
PACKING AND SHIPPING FRUITS AND VEGETABLES, CONTRACT.....	8214
PACKING CASES, WOOD NAILED OR LOCK CORNER/MFG.....	2440
PACKING FOR STEAM ENGINES, PIPE JOINTS AIR COMPRESSORS/MFG....	3283
PACKING GOODS FOR SHIPPING .....	4922
PACKING SEEDS FOR AGRICULTURAL PROCESSING .....	8214
PACKING, HOSE, BELTING/WHSLE .....	5181
PACKING, INDUSTRIAL, FOR MACHINERY AND EQUIPMENT/WHSLE.....	5181
PACKING HOUSE MACHINERY, KILLING, SAUSGE MAKING, COOKING/MFG..	3425
PADS & PADDING, FELT EXCEPT WOVEN/MFG .....	2291
PADDING AND WADDING/MFG .....	2293
PADDOCKS, SMALL LIVESTOCK FENCED AREA, NONCOMMERCIAL.....	8145
PAINT AND GLASS, IF SOLD IN GENERAL HARDWARE STORE/RET.....	5251
PAINT AND WALLPAPER CLEANERS/MFG .....	2842
PAINT BURSHES/MFG .....	3991
PAINT DRIERS/MFG .....	2851
PAINT MAKING MACHINERY/MFG .....	3425
PAINT PIGMENTS, INORGANIC/MFG .....	2810
PAINT PIGMENTS, ORGANIC/MFG .....	2810
PAINT ROLLERS/MFG .....	3991
PAINT SHOPS, AUTOMOBILE .....	6413
PAINT STORES/RETAIL .....	5230
PAINTING SUPPLIES, BRUSHES, ROLRS, ETC, EX PAINT & LADDERS/WSL	5199

PAINING CONTRACTORS .....	6622
PAINTS, ARTISTS/MFG .....	3942
PAINT, PAINT BRUSHES, ROLLERS, SPRAYERS/RETAIL.....	5230
PAINTS, ASPHALTS AND BITUMINOUS/MFG .....	2851
PAINTS, FOR CHINA PAINTING/MFG .....	3942
PAINTS, VARNISHES, LACQUERS AND ENAMEL/MFG.....	2851
PAINTS, VARNISHES, LACQUERS AND ENAMEL/WHOLE.....	5122
PALLADIUM ORE MINING .....	8519
PALLETS, CORRUGATED AND SOLID FIBER BOARD/MFG.....	2630
PALLETS, WOOD/MFG .....	2499
PANEL BOARDS/WHOLE .....	5161
PANELS AND SECTIONS, PREFABRICATED CONCRETE/MFG.....	3262
PANELS, PLASTER, GYPSUM/MFG .....	3265
PANELS, PLYWOOD/MFG .....	2432
PAPER AND PAPERBOARD, DIE CUT/MFG .....	2645
PAPER AND PAPERBOARD, DIE CUT/WHOLE .....	5196
PAPER BOXES/WHOLE .....	5196
PAPER CUPS, DISHES, NAPKINS, TOWELS, PATTERNS, ETC/WHOLE.....	5196
PAPER DIE CUTTING FROM PURCHASED MATERIALS/MFG.....	2645
PAPER HANGING/CONTRACTORS .....	6622
PAPER MANUFACTURING MACHINERY/WHOLE .....	5181
PAPER PRODUCTS, SANITARY DIAPERS, NAPKINS, TISSUES/MFG.....	2647
PAPER, COATED & GLAZED/MFG .....	2641
PAPER, EXCEPT BUILDING PAPER MADE IN PAPER MILLS/MFG.....	2620
PAPER, FINE OR PRINTING AND WRITING/WHOLE .....	5196
PAPER, GARNET, EMERY, ALUMINUM OXIDE & FLINT/MFG.....	3281
PAPER, PHOTOGRAPHIC SENSITIZED - ALL TYPES/MFG.....	3560
PAPER, PRODUCT MACHINES, EXCEPT PRINTING MACHINES/MFG.....	3425
PAPER, WASTE/WHOLE .....	5193
PAPER, WRAPPING OR COARSE, & PRODUCTS/WHOLE.....	5196
PAPERBOARD BOXES & CONTAINERS, GENERAL ALL TYPES/MFG.....	2659
PAPERBOARD AND PRODUCTS/WHOLE .....	5196
PAPERBOARD BOXES, FOLDING/MFG .....	2651
PAPERBOARD BOXES, FOLDING/WHOLE .....	5196
PAPERBOARD BOXES, SET-UP/MFG .....	2652
PAPERBOARD BOXES, SET-UP/WHOLE .....	5196
PAPERBOARD MILLS/MFG .....	2630
PARCEL DELIVERY AND PICKUP SERVICE .....	4295
PARENT TEACHER ASSOCIATIONS .....	6952
PARISH HOUSE .....	1253
PARKING LOTS, COMMERCIAL OPEN AIR LOTS .....	4602
PARKING RAMPS, STRUCTURES OR STORAGE GARAGES, COMMERCIAL.....	4602
PARKING, NONCOMMERCIAL, EG BY RESIDENTIAL USES/PARK FREE.....	4601
PARKS, AMUSEMENT .....	7312
PARKS, GENERAL RECREATION, DEVELOPED .....	7611
PARKS, GENERAL RECREATION, UNDEVELOPED .....	7612
PARKS, LEISURE AND ORNAMENTAL, DEVELOPED .....	7621
PARKS, LEISURE AND ORNAMENTAL, UNDEVELOPED.....	7622
PARKS, ORNAMENTAL PLAZA OR MONUMENT OR TRAFFIC CIRCLE, ETC....	7621

PAROCHIAL SCHOOLS, ELEMENTARY .....	6812
PAROCHIAL SCHOOLS, SECONDARY .....	6816
PARQUET FLOORING/CONTRACTORS .....	6625
PARSONAGE .....	1253
PARTITIONS & GRILLWORK, MADE FROM PURCHASED WIRE/MFG.....	3498
PARTITIONS & GRILLWORK, ORNAMENTAL METAL/MFG.....	3494
PARTITIONS, CURRUGATED AND SOLID FIBERBOARD/MFG.....	2653
PARTITIONS, PREFABRICATED, SHEET METAL/MFG.....	2540
PARTITIONS, PREFABRICATED, WOOD/MFG .....	2540
PARTITIONS, SHELVING, LOCKERS, OFFICE & STORE FIXTURES/MFG....	2540
PASTRY PRODUCTS, MFG, WHSLE & WHSLE-RET .....	2150
PASTRY SHOPS/RETAIL, INCL MFG FOR SALE ON PREMISES.....	5461
PASTRY SHOPS/RETAIL, SELLING ONLY, NO MFG ON PREMISES.....	5462
PASTURE, IRRIGATED .....	8161
PATENT BRICKERS .....	6399
PATENT MEDICINES/WHSLE .....	5121
PATENT SOLICITORS OFFICES .....	6529
PATIO SHOP/RETAIL .....	5711
PATTERNS, PAPER/WHSLE .....	5196
PAVING BLOCKS, CUT STONE/MFG .....	3270
PAVING BRICK, VITRIFIED CLAY/MFG .....	3241
PAVING MATERIALS, PREFABRICATED CONCRETE/MFG.....	3262
PAVING MIXTURES AND BLOCKS/MFG .....	2921
PAVING MIXTURES AND BLOCKS/RETAIL .....	5212
PAVING MIXTURES AND BLOCKS/WHSLE .....	5198
PAWNSHOPS .....	6123
PEACH TREE CROPS .....	8136
PEANUT BUTTER/MFG .....	2199
PEANUTS, ROASTED/WHSLE .....	5144
PEANUTS, UNROASTED/WHSLE .....	5159
PEAR TREE CROPS .....	8136
PEAT GRINDING .....	8549
PEAT HUMUS MINING .....	8549
PEDIATRICIANS .....	6511
PEDIGREE RECORD SERVICES .....	8229
PELTS/WHSLE .....	5153
PEN & PENCIL SHOPS/RETAIL .....	5942
PENCIL SHARPENERS/MFG .....	3427
PENCILS & PENCIL PARTS, EXCEPT MECHANICAL/MFG.....	3942
PENCILS & PENCIL PARTS, MECHANICAL/MFG .....	3941
PENCILS, MECHANICAL/WHSLE .....	5196
PENNANTS/MFG .....	2399
PENNY ARCADES .....	7391
PENS, PEN POINTS, FOUNTAIN PENS, BALL POINTS, AND PARTS/MFG...	3941
PENS, PEN POINTS, FOUNTAIN PENS, BALL POINTS, AND PARTS/RET...	5744
PENS, PEN POINTS, FOUNTAIN PENS, BALL POINTS, AND PARTS/WSL...	5196
PENSION FUNDS .....	6141
PEPPERMINT OIL/MFG .....	2899
PERFUME/RET .....	5999

PERFUMES/WHSLE .....	5121
PERFUMES, NATURAL & SYNTHETIC/MFG .....	2844
PERIODICALS, PRINTING ONLY/MFG .....	2741
PERIODICALS, PUBLISHING & PRINTING OR PUBLISHING ONLY/MFG.....	2720
PERIODONTISTS .....	6512
PERSIMMON TREE CROPS .....	8136
PERSONAL DEVELOPMENT SCHOOLS .....	6839
PERSONAL SAFETY APPLIANCES & EQUIPMENT/MFG.....	3542
PERSONAL SERVICES, EQUIPMENT AND SUPPLIES/WHSLE.....	5184
PERSONAL SHPPING SERVICE .....	6299
PEST CONTROL IN STRUCTURES .....	6342
PEST CONTROL, FOREST, CONTRACT .....	8329
PESTICIDES, AGRICULTURAL/MFG .....	2871
PESTICIDES, AGRICULTURAL/RETAIL .....	5969
PESTICIDES, NONAGRICULTURAL/MFG .....	2899
PET FOOD STORES/RETAIL .....	5998
PET FOOD, CANNED, FROZEN AND RY/MFG .....	2142
PET FOOD, DOGS AND CATS, CANNED OR PACKAGED/WHSLE.....	5149
PET FOOD, EXCEPT CANNED OR PACKAGED DOG AND CAT FOOD/WHSLE....	5199
PET GROOMING .....	8224
PET SALES AND SUPPLIES/RETAIL .....	5998
PET SUPPLIES .....	5199
PETROLEUM BULK STATIONS & TERMINALS/WHSLE .....	5192
PETROLEUM PIPE LINES, CRUDE .....	4911
PETROLEUM PIPE LINES, REFINED .....	4911
PETROLEUM PRESSURE CONTROL STATIONS .....	4912
PETROLEUM PRODUCTS/WHSLE .....	5192
PETROLEUM REFINERY EQUIPMENT/MFG .....	3425
PETROLEUM REFINING/MFG .....	2910
PETROLEUM RE-REFINING/MFG .....	2910
PHARMACEUTICALS PREPARATIONS/MFG .....	2833
PHARMACEUTICALS/WHSLE .....	5121
PHARMACISTS/RETAIL .....	5912
PHILATELIST AND AUTOGRAPH SUPPLY STORES/RET.....	5937
PHONOGRAPH RECORD STORES/RETAIL .....	5733
PHONOGRAPH RECORDS/MFG .....	3435
PHONOGRAPH RECORDS/WHSLE .....	5199
PHONOGRAPH RENTAL .....	6394
PHONOGRAPH & PARTS, EXCEPT CABINETS & RECORDS/MFG.....	3435
PHONOGRAPH AND PHONOGRAPH RECORD STORES, SECONDHAND.....	5939
PHONOGRAPH/WHOLESALE .....	5162
PHONOGRAPHS, COIN OPERATED/WHSLE .....	5181
PHOSPHATE ROCK MINING .....	8545
PHOSPHATE ROCK, GROUND/WHSLE .....	5199
PHOSPHATES/MFG .....	2810
PHOTO-LITHOGRAPHING/MFG .....	2742
PHOTO-OFFSET PRINTING/MFG .....	2742
PHOTOCOPY EQUIPMENT, ALL TYPES/MFG .....	3560
PHOTOCOPY MACHINE, X-RAY, ETC/WHSLE .....	5181

PHOTOCOPYING AND BLUEPRINTING .....	6332
PHOTOENGRAVING, HALF TONES AND LINECUTS/MFG.....	2782
PHOTOENGRAVING MACHINERY/MFG .....	3425
PHOTO FINISHING .....	6395
PHOTOGRAPHIC EQUIPMENT & ACCESSORIES/MFG .....	3560
PHOTOGRAPHIC EQUIPMENT AND SUPPLIES/RETAIL.....	5994
PHOTOGRAPHIC EQUIPMENT AND SUPPLIES/WHSE .....	5199
PHOTOGRAPHIC FILM PROCESSING .....	6395
PHOTOGRAPHIC INSTRUMENTS ELECTRONIC/MFG .....	3560
PHOTOGRAPHIC LABORATORIES, NOT MANUFACTURING.....	6395
PHOTOGRAPHIC SENSITIZED GOODS/MFG .....	3560
PHOTOGRAPHIC STUDIOS COMMERCIAL .....	6222
PHOTOGRAPHIC SUPPLY STORES/RET .....	5994
PHOTOGRAVURE PRINTING/MFG .....	2741
PHOTOSTAT MACHINES/MFG .....	3560
PHRENOLOGIST .....	7399
PHYSICAL CULTURE GYMS AND SCHOOLS .....	7425
PHYSICAL THERAPISTS .....	6519
PHYSICIANS EQUIPMENT AND SUPPLIES/WHSE .....	5183
PHYSICIANS, MD, OFFICES OF .....	6511
PHYSICS LABORATORY APPARATUS/MFG .....	3510
PHYSIOTHERAPISTS .....	6519
PHYSIOTHERAPY EQUIPMENT, ELECTRICAL/MFG .....	3439
PIANO RENTAL .....	6394
PIANO REPAIR .....	6499
PIANOS/RETAIL .....	5733
PIANOS ALL TYPES/MFG .....	3920
PICKUP & DELIVERY SERVICE, PARCEL .....	4295
PICKING OF FRUITS AND VEGETABLES, CONTRACT.....	8219
PICKLES AND PICKLE SALTING/MFG .....	2135
PICKLES, PRESERVES, JELLIES, JAME, & SAUCES/WHSE.....	5149
PICNIC GROUNDS, COMMERCIAL OPERATION .....	7492
PICTURE AND MIRROR FRAMING STORES/RETAIL .....	5718
PICTURE FRAMES/WHSE .....	5197
PICTURE GALLERIES .....	7119
PIECE GOODS/RETAIL .....	5391
PIECE GOODS/WHSE .....	5131
PIERS, SPORTS FISHING, INCLUDES COMMERCIAL, REC. &SCIENT.....	8413
PIES FROZEN/MFG .....	2137
PIES, MEAT CANNED/MFG .....	2132
PIES, EXCEPT MEAT PIES/MFG .....	2150
PIG IRON/WHSE .....	5191
PIGMENTS, ORGANIC/MFG .....	2810
PIGS FEET, COOKED & PICKLD, NOT MDE IN SLAUGHTERING PLA/MFG...	2112
PILING, PREFABRICATED CONCRETE/MFG .....	3262
PILING, UNTREATED/MFG .....	2410
PILING, WOOD TREATED/MFG .....	2491
PILLOW RENTAL SERVICE .....	6299
PINE OIL, PROCED BY DISTILLATION OF PINE GUM OR PINE/MFG.....	2860

PIPE AND BOILER COVERING/RETAIL .....	5222
PIPE AND TUBE MILL/MFG .....	3424
PIPE COVERING/CONTRACTORS .....	6639
PIPE CUTTING AND THREADING MACHINES/MFG .....	3424
PIPE FITTINGS, EXCEPT PLUMBERS BRASS GOODS/MFG.....	3499
PIPE FITTINGS, SOIL & PRESSURE, CAST IRON MADE IN FNDRY/MFG...	3321
PIPE LINE CONSTRUCTION/GEN CONTRACTORS .....	6614
PIPE LINES, CRUDE PETROLEUM .....	4911
PIPE LINES, REFINED PETROLEUM .....	4911
PIPE, CAST IRON/WHSLE .....	5191
PIPE, FABRICATED FROM PURCHASED PIPE/MFG .....	3499
PIPE, IRON AND STEEL, MADE IN STEEL/MFG .....	3311
PIPE, LEAD, MAGNESIUM, NICKEL, ETC/MFG .....	3353
PIPE, PLASTIC, GLASS FIBER BASE/MFG .....	3140
PIPE, PRESSURE, ASBESTOS CEMENT/MFG .....	3282
PIPE, SEAMLESS STEEL, NOT MADE IN ROLLING MILLS/MFG.....	3315
PIPE, SEWER, CLAY/MFG .....	3249
PIPE, SHEET METAL/MFG .....	3494
PIPE, STEEL/WHSLE .....	5191
PIPES, METAL/MFG .....	3315
PIPES, PIPESTEMS, & BITS, TOBACCO, EXCEPT HARD RUBBER/MFG.....	3999
PIPES, SMOKERS/WHSLE .....	5199
PISTOL AND RIFLE RANGE .....	7452
PISTONS AND PISTON RINGS/MFG .....	3429
PITCH, PRODUCT OF COAL TAR DISTILLATION/MFG.....	2810
PITCH, WOOD/MFG .....	2860
PITCHBLLENDE MINING .....	8519
PIZZERIA, PIZZAA PARLOR/RETAIL .....	5811
PLACER GOLD MINING .....	8514
PLANERS, MACHINE TOOLS/MFG .....	3424
PLANES, WOODWORKING, HAND/MFG .....	3492
PLANETARIUM .....	7121
PLANING MILL MACHINERY/MFG .....	3425
PLANING MILLS, INDEPENDENT/MFG .....	2421
PLANING MILLS, OPERATED IN CONJUNCTION WITH SAWMILLS/MFG.....	2421
PLANNED PARENTHOOD ASSOCIATIONS .....	6962
PLANNING CONSULTANTS .....	6534
PLANTING MACHINERY & EQUIPMENT/WHSLE .....	5182
PLANTING MACHINERY DEALERS/RET .....	5252
PLANTS AND FOLIAGE, GLASS/MFG .....	3229
PLANTS, ARTIFICIAL OR PRESERVED, EXCEPT GLASS/MFG.....	3952
PLANTS, NURSERY/RETAIL .....	5969
PLAQUE AND TROPHY SHOPS/RETAIL .....	5946
PLASTER AND PLASTER OF PARIS STATUARY/MFG .....	3255
PLASTER AND PLASTERBOARD, GYPSUM/MFG .....	3265
PLASTER WORK, ARCHITECTURAL, MANTELS, COLUMNS, ETC/MFG.....	3255
PLASTER/WHSLE .....	5198
PLASTERING, PLAIN OR ORNAMENTAL/CONTRACTORS.....	6624
PLASTIC FIRE CLAY BRICKS/MFG .....	3243



PLASTIC MATERIALS, SHEETS, RODS, TUBES, GRANULES POWDER/MFG...	2821
PLASTIC TILE LAYERS, INTERIOR .....	6639
PLASTICIZERS, ORGANIC, CYCLIC & ACYCLIC/MFG.....	2810
PLASTICS WORKING MACAHINERY/MFG .....	3425
PLASTICS, RAW/MFG .....	2823
PLATE GLASS/WHSLE .....	5198
PLATE GLASS, POLISHED AND ROUGH/MFG .....	3210
PLATE PRINTING/MFG .....	2743
PLATED WARE, FLATWARE, HOLLOW WARE, ETC/MFG.....	3914
PLATING COMPOUNDS/MFG .....	2899
PLATINUM GROUP METALS REFINING, PRIMARY/MFG.....	3339
PLATINUM GROUP METALS ROLLING, DRAWING & EXTRUDING/MFG.....	3353
PLATINUM GROUP METALS SMELTING & REFINING, SECONDARY/MFG.....	3340
PLAY LOT, ALONE, NOT PART OF ANOTHER FACILITY OR USE.....	7421
PLAY SUITS, WOMENS, MISSES, & JUNIORS/MFG .....	2313
PLAYFIELDS, ATHLETIC FIELD, NOT PART OF ANOTHER FAC OR USE....	7423
PLAYGROUND EQUIPMENT/MFG .....	3934
PLAYGROUND EQUIPMENT/RET .....	5951
PLAYGROUNDS, DESIGNATED FOR PLAY, NOT PART OF ANOTHER USE....	7422
PLAYING CARDS, EXCEPT LITHOGRAPHED/MFG .....	2741
PLAYING CARDS, LITHOGRAPHED/MFG .....	2742
PLEASURE BOAT LAUNCHING RAMP, HOIST OR WAY.....	7442
PLEATING, DECORATIVE & NOVELTY STITCHING, FOR THE TRADE.....	2395
PLOTTING INSTRUMENTS, DRAFTING & MAP READING/MFG.....	3510
PLOWED LAND .....	8193
PLOWS, AGRICULTURAL/MFG .....	3422
PLOWS, SNOW/MFG .....	3423
PLUGS, ELECTRIC/MFG .....	3434
PLUMBERS BRASS GOODS/MFG .....	3493
PLUMBERS HAND TOOLS/MFG .....	3492
PLUMBING EQUIPMENT DEALERS/RETAIL .....	5222
PLUMBING FIXTURE FITTINGS AND TRIM BRASS GOODS/MFG.....	3493
PLUMBING FIXTURES AND FITTINGS, CHINA AND EARTHENWARE/MFG.....	3251
PLUMBING FIXTURES, ENMLED IRON, CAST IRON & PRSD METL/MFG.....	3493
PLUMBING FIXTURES, EQUIPMENT, & SUPPLIES/WHSLE.....	5172
PLUMBING REAPIR/CONTRACTORS .....	6621
PLUM TREE CROPS .....	8136
PLYWOOD/WHOLESALE .....	5198
PLYWOOD AND VENEER/MFG .....	2432
PLYWOOD AND VENEER/RETAIL .....	5212
POCKETBOOK REPAIR SHOPS .....	6499
PODIATRISTS .....	6519
POISON, ANT, RAT, ROACH AND RODENT/MFG .....	2842
POLES AND POLE CROSS ARMS, TREATED/MFG .....	2491
POLES CONCRETE/MFG .....	3262
POLES, CLOTHESLINE, TENT, FLAG, ETC WOOD/MFG.....	2499
POLES, CURTAIN AND DRAPERY/MFG .....	2591
POLES, CUTTING AND PRESERVING/MFG .....	2491
POLES, WOOD, HEWN/MFG .....	2410

POLICE PROTECTION AND RELATED ACTIVITIES, BRANCH.....	6722
POLICE PROTECTION AND RELATED ACTIVITIES, HQTRS.....	6721
POLICE, PRIVATE .....	6393
POLICEMENS UNIFORMS/MFG .....	2311
POLISHES, FURNITURE, AUTOMOBILE, METAL SHOE & STOVE/MFG.....	2842
POLISHING AND BUFFING MACHINES/MFG .....	3424
POLISHING AND CLEANING PREPARATION, SOAPS & DETERGENTS ONLY...	2841
POLISHING CLOTHS, CHEMICALLY TREATED/MFG .....	2842
POLISHING CLOTHS, PLAIN/MFG .....	2392
POLISHING FELTS, EXCEPT WOVEN/MFG .....	2291
POLISHING ROUGE, ABRASIVE/MFG .....	3281
POLISHING WHEELS/MFG .....	3281
POLITICAL ORGANIZATIONS AND CAMPAIGN OFFICES.....	6951
POLLEN EXTRACTS/MFG .....	2831
POLYESTER BROAD WOVEN FABRICS/MFG .....	2210
POLYESTERS/MFG .....	2821
PONY LEAGUE BASEBALL FIELDS .....	7426
POOL HALLS .....	7397
POOL PARLORS .....	7397
POPCORN/WHOLESALE .....	5144
POPULATION AND ECONOMIC DEVELOPMENT RESEARCH.....	6542
PORCELAIN ELECTRICAL SUPPLIES/MFG .....	3254
PORCELAIN ELECTRICAL SUPPLIES/WHOLESALE .....	5161
PORCELAIN ENAMELED PRODUCTS/MFG .....	3496
PORCELAIN, CHEMICAL/MFG .....	3259
PORTABLE BUILDING CONSTRUCTION/GEN CONTRACTORS.....	6611
PORTABLE BUILDINGS, PREFABRICATED METAL/MFG.....	3494
PORTABLE BUILDINGS, PREFABRICATED WOOD/MFG.....	2433
PORTER SERVICE .....	6293
PORTLAND CEMENT/MFG .....	3230
PORTRAIT PHOTOGRAPHY .....	6221
POST OFFICES AND RELATED FACILITIES .....	6730
POSTAGE METERS/MFG .....	3427
POSTER ADVERTISING SERVICES, EXCEPT OUTDOOR.....	6319
POSTERS LITHOGRAPHED/MFG .....	2742
POSTERS PRINTED/MFG .....	2741
POSTS, CONCRETE/MFG .....	3262
POSTS, WOOD, HEWN/MFG .....	2410
POSTS, WOOD, TREATED/MFG .....	2491
POTASH MINING .....	8545
POTASSIUM COMPOUNDS, NATURAL, MINING .....	8545
POTATO CHIPS/MFG .....	2199
POTATOES, PEELED & SLICED/WHOLESALE .....	5147
POTTED MEATS/MFG .....	2112
POTTERY MAKING MACHINERY/MFG .....	3425
POTTERY, ART, GARDEN, DECORATIVE, INDUSTRIAL, ETC/MFG.....	3259
POULTRY AND EGG DEALERS/RETAIL .....	5491
POULTRY AND POULTRY PRODUCTS/WHOLESALE .....	5143
POULTRY EQUIPMENT/WHOLESALE .....	5182

POULTRY HATCHERIES .....	8223
POULTRY KILLING, DRESSING AND PACKING FOR THE WSLE TRD/MFG....	2113
POULTRY RAISING EQUIPMENT/RETAIL .....	5252
POULTRY, CANNED/MFG .....	2113
POULTRY, FROZEN/MFG .....	2113
POWER LINE CONSTRUCTION, ELECTRIC/GEN CONTRARACTORS.....	6614
POWER PLANT CONSTRUCTION/GEN CONTRACTORS .....	6611
POWER PLANT MACHINERY, EXCEPT ELECTRICAL/WHSLE.....	5181
POWER TRANSMISSION EQUIPMENT, ELECTRIC/WHSLE.....	5161
PRECIOUS METAL REFINING, PRIMARY/MFG .....	3339
PRECIOUS METAL SMELTING & REFINING, SECONDARY/MFG.....	3340
PRECIOUS METALS/WHSLE .....	5199
PRECIOUS STONES, GEMS/WHSLE .....	5199
PRECIPITATORS, ELECTROSTATIC/MFG .....	3426
PRECISION TOOLS, MACHINISTS/MFG .....	3424
PRECISION TOOLS, MACHINISTS/WHSLE .....	5181
PREFABRICATED BUILDINGS, METAL/MFG .....	3494
PREFABRICATING WOODEN BUILDINGS & STRUCTURAL MEMBERS/MFG.....	2433
PREPARATORY SCHOOLS .....	6814
PRESCRIPTION DRUGS/RETAIL .....	5912
PRESCRIPTION DRUGS/WHSLE .....	5121
PRESERVING OF WOOD, CREOSOTING/MFG .....	2491
PRESS SERVICES, NEWS SYNDICATES .....	6350
PRESSED AND PULPED GOODS, PLATES AND UTENSILS/MFG.....	2646
PRESSED AND PULPED GOODS, PLATES AND UTENSILS/WHSLE.....	5199
PRESSED METAL PRODUCTS, STAMPING/MFG .....	3496
PRESSES, PRINTING/MFG .....	3425
PRESSING AND ALTERATION, & CLOTHING REPAIR SHOPS.....	6251
PRESSORS AND DRY CLEANERS EQUIPMENT & SUPPLIES/WHSLE.....	5184
PRIMARY PRODUCTION OF ALUMINUM/MFG .....	3334
PRIMARY SCHOOLS .....	6812
PRIMARY SMELTING & REFINING OF COPPER/MFG .....	3331
PRIMARY SMELTING & REFINING OF LEAD/MFG .....	3332
PRIMARY SMELTING & REFINING OF NONFERR METL EX CPPR & L/MFG...	3339
PRIMARY SMELTING & REFINING OF ZINC/MFG .....	3333
PRIME ARTERIALS .....	4520
PRINTERS MACHINES & EQUIPMENT/MFG .....	3425
PRINTING AND EMBOSING ON PLASTICS FABRIC ARTICLES/MFG.....	2396
PRINTING AND PUBLISHING, BOOKS & PAMPHLETS /MFG.....	2731
PRINTING APPARATUS, PHOTOGRAPHIC/WSLE .....	5199
PRINTING PAPER/WHSLE .....	5196
PRINTING, COMMERCIAL OR JOB, EXCPT LITHOGRAPHY & OFFST/MFG....	2741
PRINTING, COMMERCIAL, LITHOGRAPHIC/MFG .....	2742
PRINTING, GRAVURE/MFG .....	2743
PRINTING, LETTERPRESS/MFG .....	2741
PRINTING, OFFSET/MFG .....	2742
PRISMS, OPTICAL/MFG .....	3530
PRISONS .....	6741
PRIVATE DETECTIVE SERVICE .....	6393

PROCESSING OF MOTION PICTURE FILM .....	6398
PRODUCE, FRESH/RETAIL .....	5430
PRODUCE, FRESH/WHOLE .....	5147
PRODUCING GAS WELL .....	8533
PRODUCING OIL WELL .....	8532
PROFESSIONAL MEMBERSHIP ORGANIZATIONS .....	6932
PROFESSIONAL SCHOOLS, COLLEGE DEGREE LEVEL.....	6823
PROJECTION APPARATUS, PHOTOGRAPHIC/WHOLE .....	5199
PROJECTOR, MOVIE, OPAQUE, AND SLIDE .....	5163
PROJECTORS, STILL & MOTION PICTURE, SILENT & SOUND/MFG.....	3560
PROMOTERS OF HOME SHOWS, FLOWER SHOWS, ETC.....	6399
PROMOTION SERVICE, BUSINESS SERVICE .....	6597
PROPELLERS, VARIABLE & FIXED PITCH, & PARTS, AIRCRAFT/MFG.....	3444
PROSTHETIC ORTHOPEDIC AND SURGICAL APPLIANCES, SUPPLIES/MFG...	3542
PROSTHETIC ORTHOPEDIC AND SURGICAL APPLIANCES, SUPPLIES/WHOLE.	5183
PROTECTION SERVICES, PRIVATE .....	6393
PROTECTIVE SERVICES, OPERATIONS OR MAINTENANCE FACILITIES.....	6761
PROTECTORS, BASEBALL, BASKETBALL, HOCKEY, ETC/MFG.....	3934
PROTECTORS, CHECK, MACHINES/MFG .....	3427
PSYCHIATRIC CLINICS .....	6519
PSYCHIATRISTS .....	6511
PSYCHOANALYSTS .....	6511
PSYCHOTHERAPISTS, NOT M D .....	6519
PUBLIC ACCOUNTANTS, CERTIFIED .....	6591
PUBLIC ADDRESS EQUIPMENT/WHOLE .....	5169
PUBLIC ADDRESS SYSTEMS/MFG .....	3435
PUBLIC ADDRESS SYSTEMS, RENTAL OF .....	6394
PUBLIC BUILDING FURNITURE/MFG .....	2530
PUBLIC HEALTH SERVICES .....	6725
PUBLIC RELATIONS SERVICES .....	6597
PUBLIC SPEAKING SCHOOLS .....	6834
PUBLIC UTILITY ASSOCIATIONS .....	6931
PUBLISHING & PRINTING, BOOKS & PAMPHLETS/MFG.....	2731
PUBLISHING MAGAZINES AND PERIODICALS/MFG .....	2720
PUBLISHING WITHOUT PRINTING, MAPS, GUIDES, DIRECTORIES/MFG....	2790
PUBLISHING, MISCELLANEOUS/MFG .....	2733
PULP MILLS/MFG .....	2610
PULP, WOOD/WHOLE .....	5199
PULVERIZING MACHINERY & EQUIPMENT/WHOLE .....	5181
PUMICE MINING .....	8549
PUMICE, GROUND OR OTHERWISE TREATED/MFG .....	3284
PUMPING STATION, SEWAGE .....	4844
PUMPS/RETAIL .....	5222
PUMPS AND PUMPING EQUIPMENT/WHOLE .....	5181
PUNCHES, HAND TOOLS/MFG .....	3492
PUNCHING & SHEARING MACHINES/MFG .....	3424
PUPPETS/MFG .....	3999
PURSES, WOMENS OF ALL MATERIALS EXCEPT PRECIOUS METALS/MFG....	2367
PUTTY, CAULKING COMPOUNDS, AND ALLIED PRODUCTS/MFG.....	2852

PUTTY, CAULKING COMPOUNDS, AND ALLIED PRODUCTS/WHSLE.....	5198
QUARRY TILE, CLAY/MFG .....	3242
QUARRYING MACHINERY, & EQUIPMENT/WHSLE .....	5181
QUARRYING OF DIMENSION STONE, MARBLE, GRANITE, ETC.....	8541
QUARTZ CRYSTAL, PURE, MINING .....	8549
QUARTZITE QUARRYING, CRUSHED & BROKEN .....	8542
QUARTZITE QUARRYING, DIMENSION .....	8541
QUICKLIME/MFG .....	3264
QUICKSILVER, MERCURY, ORE MINING .....	8519
RABBIT FARMS .....	8155
RABBITS OR HARES, KILLING, DRESSING & PACKG FOR WHSLE/MFG.....	2113
RACE TRACK OPERATION, HORSE, DOG .....	7223
RACING STABLES, OPERATION OF .....	7223
RACKETS AND FRAMES, TENNIS, BADMINTON, ETC/MFG.....	3934
RACKS, MERCHANDISE DISPLAY, METAL/MFG .....	2540
RACKS, MERCHANDISE DISPLAY, WOOD/MFG .....	2540
RADAR EQUIPMENT/MFG .....	3436
RADAR INSTALLATION, MILITARY .....	6752
RADIATOR REPAIR SHOPS, AUTOMOBILE .....	6411
RADIATORS AND PARTS, HEATING/WHSLE .....	5172
RADIATORS & RADIATOR SHELLS & CORES, MOTOR VEHICLE/MFG.....	3445
RADIATORS, ELECTRIC/MFG .....	3433
RADIATORS, EXCEPT ELECTRIC/MFG .....	3493
RADIATORS, STATIONARY ENGINE/MFG .....	3421
RADIO AND PHONOGRAPH COMBINATIONS/MFG .....	3435
RADIO AND TELEVISION APPARATUS AND EQUIPMENT/MFG.....	3436
RADIO AND TELEVISION APPARATUS AND EQUIPMENT/WHSLE.....	5161
RADIO AND TELEVISION REPAIR .....	6422
RADIO AND TELEVISION SETS, EXCEPT COMMUNICATION TYPES/MFG.....	3435
RADIO AND TELEVISION SETS, EXEPT COMMUNICATION TYPES/RET.....	5731
RADIO AND TELEVISION STUDIOS, COMBINED ONLY.....	4751
RADIO & TELEVISION TRANSMITTING FACILITIES ONLY.....	4752
RADIO ANTENNA & GROUND EQUIPMENT/MFG .....	3436
RADIO BROADCASTING STUDIOS .....	4731
RADIO BROADCASTING TRANSMITTERS & TOWERS .....	4732
RADIO FREQUENCY OSCILLATORS/MFG .....	3431
RADIO PARTS AND ACCESSORIES/WHSLE .....	5169
RADIO PHONOGRAPH STORES/RET .....	5731
RADIO RECEIVING SETS/MFG .....	3435
RADIO RECEIVING TYPE ELECTRON TUBES EXCEPT CATHODE RAY/MFG....	3437
RADIO STORES/RETAIL .....	5731
RADIO TELEGRAM MESSAGE CENTER .....	4721
RADIO TELEPHONE TRANSMISSION .....	4712
RADIO TOWER CONSTRUCTION/GEN CONTRACTORS .....	6614
RADIO TOWERS/MFG .....	3436
RADIO TUBE CHECKERS, ELECTRICAL/MFG .....	3431
RADIOGRAPHIC X-RAY APPARATUS AND TUBES/MFG.....	3439

RADIOS/WHOLESALE .....	5162
RAGS/WHOLESALE .....	5193
RAIL TRANSIT, LOCAL RAPID RAILWAY RIGHT-OF-WAY.....	4121
RAIL TRANSIT, LOCAL RAPID RAILWAY TERMINALS OR OFFICES.....	4122
RAILROAD CARS & CAR EQUIPMENT/MFG .....	3447
RAILROAD COMPANY OFFICES NOT LOCATED AT TERMINAL.....	4118
RAILROAD EQUIPMENT/MFG .....	3447
RAILROAD EQUIPMENT & MAINTENANCE FACILITY .....	4116
RAILROAD EQUIPMENT & SUPPLIES/WHOLESALE .....	5185
RAILROAD FREIGHT AGENCIES, NOT OPERATED BY RAILROAD COMPANY...	4119
RAILROAD LOCOMOTIVES & PARTS, ELECTRIC OR NONELECTRIC/MFG.....	3447
RAILROAD MODELS, HOBBY OR TOY/MFG .....	3931
RAILROAD RIGHT-OF-WAY .....	4111
RAILROAD SALVAGE, UNCLAIMED FREIGHT, SERVICE ONLY.....	6399
RAILROAD SWITCHING AND MARSHALING YARDS .....	4112
RAILROAD TERMINALS, FREIGHT .....	4114
RAILROAD TERMINALS, PASSENGER .....	4113
RAILROAD TERMINALS, PASSENGER & FREIGHT .....	4115
RAILROAD TICKET OFFICES, NOT OPERATED BY TRANSPORTATION CO....	4923
RAILROAD TIES, HEWN/MFG .....	2410
RAILROAD TIES, SAWED/MFG .....	2421
RAILWAY EXPRESS SERVICE .....	4119
RAINCOAT STORES/RETAIL .....	5699
RAINCOATES AND OTHER WATERPROOF OUTER GARMENTS/MFG.....	2383
RAKES, HAND TOOLS/MFG .....	3492
RAKES, HAY, AGRICULTURAL MACHINERY/MFG .....	3422
RANCH OR FARM DWELLING .....	1111
RANGELAND, ALL TYPES OF PAST & MIXED PAST - NOT IRRIGATED.....	8162
RANGES, COOKING, COMMERCIAL/MFG .....	3425
RANGES, COOKING, HOUSEHOLD/MFG .....	3433
RANGES, ELECTRIC/WHOLESALE .....	5162
RANGES, GAS & ELECTRIC/RETAIL .....	5722
RAPID TRANSIT CARS & EQUIPMENT/MFG .....	3447
RAPID RAIL TRANSIT & STREET RAILWAY EQUIPMENT MAINT YARDS.....	4123
RAPID TRANSIT PASSENGER TERMINALS .....	4122
RAPID RAIL TRANSIT RIGHT-OF-WAY .....	4121
RARE EARTH METAL SALTS/MFG .....	2810
RARE EARTHS ORE MINING .....	8519
RASPS, INCLUDING RECUTTING & RESHARPENING/MFG.....	3492
RATTAN FURNITURE, PADDED OR PLAIN/MFG .....	2513
RATTAN WARE EXCEPT FURNITURE/MFG .....	2499
RAW STOCK DYEING & FINISHING WOOD & TOPS/MFG.....	2210
RAW STOCK DYEING & OTHER FINISHING, EXCEPT WOOL/MFG.....	2230
RAWHIDE/MFG .....	2361
RAYON BROAD WOVEN FABRICS/MFG .....	2210
RAYON NARROW FABRICS/MFG .....	2210
RAYON PRIMARY PRODUCTS, FIBERS, STRAW, STRIPS & YARN/MFG.....	2824
RAZOR BLADES/MFG .....	3492
RAZOR BLADES/WHOLESALE .....	5121

RAZOR STRAPS/MFG .....	2369
RAZOR, SAFETY, STRAIGHT/MFG .....	3492
RAZORS, ELECTRIC/MFG .....	3433
RAZORS, ELECTRIC/WHOLE .....	5162
RAZORS, NONELECTRIC/WHOLE .....	5121
REACTORS, NUCLEAR/MFG .....	3494
READERS, MICROFILM/MFG .....	3560
READING CLINICS AND SCHOOLS .....	6839
READING ROOMS, RELIGIOUS .....	6912
READY MIXED CONCRETE, PRODUCTION & DISTRIBUTION/MFG.....	3263
READY TO WEAR STORES, WOMENS/RETAIL .....	5620
REAL ESTATE AGENTS, BROKERS AND MANAGEMENT SERVICES.....	6152
REAL ESTATE APPRAISERS .....	6157
REAL ESTATE BOARDS .....	6931
REAL ESTATE BROKERS .....	6152
REAL ESTATE MANAGERS .....	6152
REAL ESTATE OPERATORS & LESSORS, EXCEPT DEVELOPERS.....	5151
REAL ESTATE RENTAL AGENTS .....	6152
REAL ESTATE SELLING AGENTS .....	6152
REAL ESTATE TITLE ABSTRACTING .....	6153
REAL ESTATE TITLE INSURANCE COMPANIES .....	6141
REAL ESTATE, INSURANCE, LOANS, LAW OFFICE, COMBINATIONS OF....	6156
REBINDING BOOKS, MAGAZINES, OR PAMPHLETS/MFG.....	2772
REBUILDING MOTOR VEH ENGNES & PARTS, ON A FACTRY BAS/MFG.....	3445
REBUILDING MOTORS, OTHER THAN AUTOMOBILE .....	6499
RECAPPED AUTO OR TRUCK TIRES/RETAIL .....	5935
RECLAIMING IRON & STEEL SCRAP FROM SLAG/WHOLE.....	5193
RECORD ALBUMS/MFG .....	2771
RECORD PLAYER PARTS AND STEREO EQUIPMENT/WHOLE.....	5169
RECORD PLAYERS AND PARTS/RETAIL .....	5731
RECORD STORES/RETAIL .....	5733
RECORDERS, TAPE/WHOLE .....	5163
RECORDING & PLAYBACK HEADS, MAGNETIC/MFG .....	3437
RECORDING AND SOUND STUDIOS .....	4760
RECORDING INSTRUMENTS & ACCESSORIES/WHOLE .....	5181
RECORDING MACHINES, MUSIC & SPEECH, EXCEPT DICTATING/MFG.....	3435
RECORDS, MAIL ORDER/RETAIL .....	5320
RECORDS, PHONOGRAPH/MFG .....	3435
RECREATION CENTER, GENERAL .....	7424
RECREATIONAL CAMPS .....	7516
RECRUITING STATION OR OFFICES, US ARMED FORCES.....	6755
RECTIFIERS, ELECTRICAL APPARATUS/MFG .....	3432
RECTORIES .....	1253
RED CROSS FACILITIES .....	6920
REDEMPTION OF MERCHANDISE COUPONS .....	6396
REDUCING SALONS .....	6232
REED FURNITURE, PADDED OR PLAIN/MFG .....	2513
REED WARE, EXCEPT FURNITURE/MFG .....	2499
REEDS FOR MUSICAL INSTRUMENTS/MFG .....	3920

REELS, FISHING/MFG .....	3934
REFINED PETROLEUM PIPE LINES .....	4911
REFINERIES, CANE SUGAR/MFG .....	2160
REFINERIES, CANE SUGAR/MFG .....	2160
REFLECTORS FOR LIGHTING EQUIP, GLASS, PRESSED OR BL/MFG.....	3229
REFLECTORS, FOR LIGHTING/METAL/MFG .....	3434
REFLECTORS, OPTICAL/MFG .....	3530
REFRATORIES, CLAY/MFG .....	3243
REFRATORIES, NONCLAY/MFG .....	3286
REFRIGERATED WAREHOUSING, EXCEPT FOOD LOCKERS.....	6373
REFRIGERATION MACHINERY & EQUIPMENT, INDUSTRIAL/MFG.....	3428
REFRIGERATION WORK, WITH OR WITHOUT SHEET METAL WORK/CONTR....	6621
REFRIGERATOR CABINETS, HOUSEHOLD, METAL & WOOD/MFG.....	3433
REFRIGERATOR PARTS, PORCELAIN ENAMELED/MFG.....	3496
REFRIGERATOR, ELECTRIC, REPAIR .....	6426
REFRIGERATORS/RETAIL .....	5722
REFRIGERATORS, COMMERCIAL, REACH IN & WALK IN/WHSLE.....	5173
REFRIGERATORS, MECHANICAL & ABSORPTION, HOUSEHOLD/MFG.....	3433
REFUSE DISPOSAL COMPANY OFFICE .....	4853
REFUSE DISPOSAL PLANT CONSTRUCTION/GEN CONTRACTORS.....	6611
REFUSE DISPOSAL, EXCEPT INDUSTRIAL WASTES & LAND FILLS.....	4855
REFUSE DISPOSAL, INDUSTRIAL WASTES .....	4856
REFUSE INCINERATION .....	4851
REGIONAL AND URBAN PLANNING, CONSULTING SERVICES.....	6534
REGIONAL CLEARING HOUSE ASSOCIATIONS .....	6112
REGISTERED OPTOMETRISTS, PRIMARILY ENGAGED IN PRESCRIBING.....	6519
REIKI .....	6297
REINSURANCE COMPANIES, FIRE, MARINE, & CASUALTY/STOCK.....	6141
REINSURANCE COMPANIES, FIRE, MARINE, & CASUALTY/MUTUAL.....	6141
RELAYS, ELECTRIC POWER/MFG .....	3432
RELAYS, INSTRUMENT, ALL TYPES/MFG .....	3431
RELIGIOUS GOODS STORS/RETAIL .....	5945
RELIGIOUS READING ROOMS .....	6912
RELIGIOUS TRUSTS, MANAGEMENT OF .....	6160
REMNANT STORES/RETAIL .....	5391
RENDERING PLANTS, GREASE & TALLOW/MFG .....	2194
RENTAL AGENTS FOR REAL ESTATE .....	6152
RENTAL OF AUTOMOBILES, WITHOUT DRIVER .....	6397
RENTAL OF BEACH CHAIRS AND ACCESSORIES .....	6299
RENTAL OF BICYCLES .....	7399
RENTAL OF BOOKS .....	7111
RENTAL OF CHAIRS, EXCEPT BEACH CHAIRS, DISHES, SILVERWARE.....	6394
RENTAL OF CLOTHING .....	6291
RENTAL OF COIN OPERATED MACHINES .....	6394
RENTAL OF COLD STORAGE LOCKERS .....	6374
RENTAL OF CONSTRUCTION EQUIPMENT .....	6394
RENTAL OF FURNITURE .....	6394
RENTAL OF LADDERS .....	6394
RENTAL OF PASSENGER AUTOMOBILES, WITH DRIVERS.....	4292



RENTAL OF PUBLIC ADDRESS SYSTEMS .....	6394
RENTAL OF ROWBOATS & CANOES .....	7442
RENTAL OF SADDLE HORSES .....	7416
RENTAL OF SANITATION UNITS .....	6394
RENTAL OF SCAFFOLDS .....	6394
RENTAL OF SPORTS EQUIPMENT .....	6394
RENTAL OF TOOLS .....	6394
RENTAL OF TRAILERS .....	6397
RENTAL OF TRUCKS WITH DRIVERS .....	4299
RENTAL OF TRUCKS WITHOUT DRIVER .....	6397
REPAIR SHOP, RELECTRICAL, LARGE ITEMS, REFRIGERATORS, ETC.....	6426
REPAIR SHOP, ELECTICAL, SMALL ITEMS, TOASTERS, ETC.....	6425
REPAIR SHOPS, AUTOMOBILE RADIATOR .....	6411
REPAIR SHOPS, AUTOMOBILE, GENERAL .....	6411
REPLATING SHOPS, CHRMIUM, GOLD, SILVER, ON CUSTOM BASIS.....	6499
REPOSSESSION SERVICE .....	6399
RESEARCH & DEVELOPMENT LABORATORIES, COMMERCIAL & INDUST.....	6542
RESEARCH, INDUST & COMMER RESEARCH & DEVELOP ON FEE BASIS.....	6391
RESEARCH LABORATORIES, INDEPENDENT .....	6542
RESEARCH SERVICES, ECONOMIC CONSULTANT SERVICE.....	6597
RESEARCH SERVICES, EDUCATIONAL & SCIENTIFIC, NONPROFIT.....	6541
RESEARCH SERVICES, SCIENTIFIC INSTIT & ASSOC, NONPROFIT.....	6541
RESERVOIRS, COVERED, WATER-TEN ACRES OR MORE-STORAGE ONLY.....	4834
RESERVOIRS, OPEN WATER-TEN ACRES OR MORE, IRRIGATION.....	9320
RESERVOIRS, OPEN WATER-TEN ACRES OR MORE, STORAGE ONLY.....	4833
RESERVOIRS, OPEN WATER-TEN ACRES OR MORE, USED AS LAKE.....	9320
RESIDENTIAL CONSTRUCTION/GEN CONTRACTORS .....	6611
RESIDENTIAL HOTELS OR MOTIELS .....	1300
RESIDENTIAL USE, SUPPLEMENTAL ON ADJACENT PARCEL.....	1800
RESILIENT FLOOR LAYING/CONTRACTORS .....	6625
RESIN, PLASTIC COATED FABRICS/MFG .....	2295
RESINS, SYNTHETIC, COAL TAR & NONCOAL TAR/MFG.....	2821
RESORT HOTEL, MOTEL OR LODGE, HEALTH .....	7513
RESORT HOTEL, MOTEL OR LODGE, SKI .....	7514
REST HOMES .....	6516
RESTAURANT EQUIPMENT, EXCEPT FURNITURE, & SUPPLIES/WHLSLE.....	5181
RESTAURANT FURNITURE, WOOL OR METAL/MFG .....	2599
RESTAURANTS .....	5811
RESTAURANT, DRIVE-IN ONLY .....	5813
RESTORATION AND REPAIR OF ANTIQUE FURNITURE.....	6494
RESTORATION AND REPAIR OF ANTIQUES, EXCEPT FURNITURE.....	6499
RETAIL BAKERIES/MFG .....	5461
RETAIL BAKERIES/NON MFG .....	5462
RETIREMENT HOMES .....	1241
RETORTS, GRAPHITE/MFG .....	3286
RETREADING MATERIALS, TIRE/MFG .....	3110
REUPHOLSTERY SHOPS .....	6494
REWEAVING TEXTILES, MENDING SERVICE .....	6251
RHEOSTATS, ELECTRONIC/MFG .....	3437

RHEOSTATS, EXCEPT RADIO/MFG .....	3432
RIBBONS, INKED, TYPEWRITER, ADDING MACHINE, CASH REGIST/MFG...	3944
RICE POLISH/MFG .....	2144
RIC STARCH/MFG .....	2146
RICE, BROWN/MFG .....	2144
RICE, CLEANING & POLISHING/MFG .....	2144
RIDING ACADEMIES AND SCHOOLS .....	7416
RIDING APPAREL STORES/RETAIL .....	5699
RIDING GOODS & EQUIPMENT/RETAIL .....	5951
RIDING HABITS, WOMENS, MISSES, & JUNIORS/MFG.....	2313
RIDING STABLE .....	7416
RIGHT-OF-WAY, DOMESTIC WATER PIPELINE .....	4831
RIGHT-OF-WAY, ELECTRIC TRANSMISSION .....	4811
RIGHT-OF-WAY, GAS PIPELINE .....	4821
RIGHT-OF-WAY, IRRIGATION WATER CANAL .....	4835
RIGHT-OF-WAY, IRRIGATION WATER PIPELINE .....	4831
RIGHT-OF-WAY, PETROLEUM PIPELINE, REFINED .....	4911
RIGHT-OF-WAY, RAILROAD .....	4111
RINGS, PRECIOUS METAL/MFG .....	3911
RIPRAP MINING .....	8542
RIVERS .....	9310
ROADCAMP, PENAL .....	6742
ROAD CONSTRUCTION & MAINTENANCE MACHINERY/WHSLE.....	5181
ROAD CONSTRUCTION & MAINTENANCE MACHINERY/MFG.....	3423
ROAD CONSTRUCTION/GEN CONTRACTORS .....	6614
ROAD MAINT EQUIPMENT DEPOT & STORAGE, LOCAL GOVT OPERATION....	6715
ROAD MAINT EQUIPMENT DEPOT & STORAGE, STATE HWY OPERATION....	6715
ROAD MATERIALS, BITUMINOUS, NOT MDE IN PETROLM REFINE/MFG.....	2921
ROADS, COLLECTOR, NO CONTROLLED ACCESS .....	4540
ROASTING MACHINERY, COFFEE, PEANUT, ETC/MFG.....	3425
ROBES AND DRESSING GOWNS/MFG .....	2382
ROCK CRUSHING MACHINERY, PORTABLE/MFG .....	3423
ROCK CRUSHING MACHINERY, STATIONARY/MFG .....	3423
ROCK REMOVAL, UNDERWATER/GEN CONTRACTORS .....	6614
ROCK SALT MINING .....	8545
ROCK, GROUND OR OTHERWISE TREATED/MFG .....	3284
ROLLER COASTER OPERATION .....	7399
ROLLER SKATING RINKS .....	7415
ROLLING, DRAWING, AND EXTRUDING OF COPPER/MFG.....	3351
ROLLING, DRAWING, AND EXTRUDING OF ALUMINUM/MFG.....	3352
ROLLING, DRAWING, AND EXTRDNG OF NONFERRUS MET, EX COP & ALM/M	3353
ROLLING MILLS, HOT ROLLING/MFG .....	3311
ROOF CEMENT, ASPHALT, FIBROUS & PLASTIC/MFG.....	2922
ROOF COATINGS & CEMNTS, FIBROUS & NONFEROUS, LQUD/MFG.....	2922
ROOFING GRANULES/MFG .....	3284
ROOFING MATERIALS DEALERS/RETAIL .....	5212
ROOFING MATERIALS/WHSLE .....	5198
ROOFING SHEET METAL/WHSLE .....	5191
ROOFING TILE & SLABS, CONCRETE/MFG .....	3262

ROOFING TILES, CLAY/MFG .....	3249
ROOFING WORK, INCLUDING REPAIRING/CONTRACTORS.....	6626
ROOFING, ASBESTOS FELT ROLL/MFG .....	3282
ROOFING, SHEET METAL/MFG .....	3494
ROOFING, SLATE/MFG .....	3270
ROOM COOLERS, PORTABLE/MFG .....	3428
ROOM HEATERS, EXCEPT ELECTRIC/MFG .....	3493
ROOMING AND BOARDING HOUSES-FIVE OR MORE PERSONS RENTING.....	1210
ROOMING HOUSE WITH FOUR OR LESS ROOMERS .....	1111
ROOMING HOUSES, FRATERNITY & SORORITY .....	1221
ROOMING HOUSES, ORGNIZATIONS .....	1229
ROPE TOW AT SKIING SLOPE, NOT PART OF LODGE OPERATION.....	7418
ROPE/MFG .....	2299
ROPE, ASBESTOS/MFG .....	3282
ROPE, EXCEPT WIRE ROPE/WHSLE .....	5181
ROPE, WOVEN WIRE CENTERS/MFG .....	2299
ROSARIES AND OTHER SMALL RELITIOUS ARTICLES, PRECIOUS/MFG.....	3911
ROSIN/WHOLESALE .....	5129
ROSIN, PRODUCED BY DISTILLATION OF PINE/MFG.....	2860
ROTOGRAVURE PAPER/MFG .....	2620
ROTOGRAVURE PRINTING/MFG .....	2741
ROUTING MACHINES, WOODWORKING/MFG .....	3425
ROWING CLUBS .....	7441
RUBBER FOOTWEAR/MFG .....	3120
RUBBER GOODS, EXCEPT TIRES, FOOTWEAR & RECLAIMED RUBBER/MFG...	3190
RUBBER GOODS, MECHANICAL/WHSLE .....	5181
RUBBER GOODS, MEDICAL/WHSLE .....	5121
RUBBER HEELS, SOLES, & SOLING STRIPS/MFG .....	3190
RUBBER RECLAIMING/MFG .....	3130
RUBBER SCRAP/WHSLE .....	5193
RUBBER STAMP STORES/RETAIL .....	5999
RUBBER WORKING MACHINERY/MFG .....	3425
RUBBER, CRUDE/WHOLESALE .....	5199
RUBBER, SYNTHETIC/MFG .....	2822
RUBBERIZED FABRICS/MFG .....	3190
RUG CLEANING & REPAIRING PLANTS .....	6218
RUG CLEANING ON OWNERS PREMISES .....	6299
RUG REPAIR SHOPS, NOT COMBINED WITH CLEANING.....	6499
RUG STORES/RETAIL .....	5712
RUG YARN, WOOL/MFG .....	2250
RUGS/MFG .....	2240
RUGS/WHOLESALE .....	5197
RUST ARRESTING COMPOUNDS, ANIMAL & VEGETABLE OIL BASE/MFG.....	2991
RUST REMOVERS/MFG .....	2842
RUST RESISTING COMPOUNDS/MFG .....	2899
RYE FLOUR, MADE IN FLOUR MILLS/MFG .....	2141
SACKS, INCL HEAVY DUTY SHIPPING/MFG .....	2643
SADDLE SOAP/MFG .....	2842

SADDLERY/WHOLESALE .....	5199
SADDLERY HARDWARE/MFG .....	3499
SADDLERY LEATHER/MFG .....	2361
SADDLERY REPAIR SHOPS .....	6499
SADDLERY STORES/RETAIL .....	5951
SADDLES AND PARTS/MFG .....	2369
SAFE DEPOSIT BOXES & CHESTS, IRON & STEEL/MFG.....	3499
SAFE DOORS & LININGS, IRON & STEEL/MFG .....	3499
SAFES, IRON & STEEL/MFG .....	3499
SAFETY APPLIANCES & EQUIPMENT, PERSONAL, RESPIRATORS, ETC/MFG.	3542
SAILBOATS AND ACCESSORIES/RETAIL .....	5591
SAILBOATS AND ACCESSORIES/WHSLE .....	5185
SAILBOATS, BUILDING AND REPAIR/MFG .....	3446
SAILBOATS, REPAIRING/MFG .....	3446
SAILING VESSELS, COMMERCIAL, BUILDING & REPAIRING/MFG.....	3446
SAILMAKING/MFG .....	2394
SALAD DRESSINGS/MFG .....	2135
SALINES, EXCEPT COMMON SALT, MINING .....	8545
SALINE WATER CONVERSION PLANTS .....	4839
SALOONS, BARS .....	5820
SALT, MFG .....	2895
SALT/WHSLE .....	5149
SALT, COMMON, MINING, ROCK .....	8545
SALTED NUTS/WHSLE .....	5144
SALTS OF RARE EATH METALS/MFG .....	2810
SALTS, INDUSTRIAL/WHSLE .....	5129
SAMPLES, DISTRIBUTING SERVICE .....	6319
SANITORIA, CONVALESCENT AND REST HOMES .....	6516
SAND/WHOLESALE .....	5198
SAND AND GRAVEL DEALERS/RETAIL .....	5212
SAND AND/OR GRAVEL PITS .....	8543
SAND BLASTING OF METAL PARTS/MFG .....	3497
SAND LIME PRODUCTS BRICK, BLOCK, TILE/MFG .....	3289
SANDALS EXCEPT BEACH RUBBER/MFG .....	2364
SANDALS, BEACH, RUBBER/MFG .....	3120
SANDBLASTING OF BLDG EXTERIORS/CONTRACTORS.....	6639
SANDING MACHINE RENTAL, FLOOR .....	6394
SANDING MACHINES, EXCPT PORTBLE FLOOR SANDNG MACHINE/MFG.....	3425
SANDING MACHINES, FLOOR, PORTABLE/MFG .....	3428
SANDPAPER/MFG .....	3281
SANDSTONE QUARRYING, DIMENSION .....	8541
SANDSTONE QUARRYING, EXCEPT BITUMINOUS, CRUSHED & BROKEN.....	8542
SANDWICH BARS OR SHOPS/RETAIL .....	5814
SANDWICHES/WHSLE ONLY, NO PREP OR PACKING .....	5149
SANDWICHES, ASSMBLD & PKGD FOR WHOLESALE TRADE/MFG.....	2199
SANITARY FOOD CONTAINERS, PAPER/MFG .....	2654
SANITARY LAND FILL .....	4854
SANITARY PAPER PRODUCTS/MFG .....	2647
SANITARY WARE, CHINA OR ENAMELED IRON/WHSLE.....	5172

SANITATION UNITS RENTAL .....	6394
SANITORIA, OPERATED SEPARATELY FROM HOSPITALS.....	6516
SASH, DOOR & WINDOW, FERROUS & NONFERROUS METAL/MFG.....	3494
SASH, DOOR & WINDOW, WOOD/MFG .....	2431
SAUCES, VEGETABLE EXCEPT TOMATO/MFG .....	2135
SAUSAGE CASINGS/WHOLE .....	5199
SAUSAGE CASING, NATURAL/MFG .....	2112
SAUSAGE STUFFERS/MFG .....	3425
SAUSAGES/MFG .....	2112
SAUSAGES/RETAIL .....	5421
SAUSAGES/WHOLE .....	5146
SAVINGS & LOAN ASSOC. MEM & NONMEM FED HOME LOAN BANK SYST....	6121
SAVINGS BANKS, MUTUAL INSURED, NOT MBRS OF FEDL RESERVE SY..	6111
SAVINGS BANKS, MUTUAL, MEMBERS OF FEDERAL RESERVE SYSTEM.....	6111
SAVINGS BANKS, MUTUAL, NONINSURED .....	6111
SAW BLADES, FOR HAND OR POWER SAWS/MFG .....	3492
SAW LOGS/MFG .....	2410
SAW SHARPENING .....	6498
SAWMILL MACHINES/MFG .....	3425
SAWMILLS COMBINED WITH LODGING CAMPS OR PLANING MILLS/MFG.....	2421
SAWMILLS, SPECIAL PRODUCT, EXCEPT LUMBER & VENEER MILLS/MFG....	2429
SAWS, HAND, METALWORKING OR WOODWORKING/MFG.....	3492
SAWS, METAL CUTTING/MFG .....	3424
SAWS, POWER, BENCH, TABLE, ETC, WOODWORKING MACHINERY/MFG.....	3425
SAWS, SURGICAL/MFG .....	3541
SCAFFOLD RENTAL .....	6394
SCAFFOLDS, METAL/MFG .....	3494
SCAFFOLDS, WOOD/MFG .....	2499
SCALE REPAIR SERVICE .....	6499
SCALES, COIN OPERATED, OPERATION OF .....	6299
SCALES, EXCEPT LABORATORY/WHOLE .....	5181
SCALES, INCLUDING COIN OPERATED & ELECTRONIC SCALES/MFG.....	3427
SCALES, MEASURING, METALWORKING PRECIOUS TOOLS/MFG.....	3424
SCALING, SHIP/CONTRACTORS .....	6639
SCENERY FOR THEATERS, OPERA HOUSES, HALLS, & SCHOOLS/MFG.....	3999
SCHOOL BUS COMPANIES .....	4215
SCHOOL SUPPLIES/RETAIL .....	5942
SCHOOLS FOR FEEBLE MINDED .....	6817
SCHOOLS FOR HANDICAPPED INCLUDING BLIND .....	6817
SCHOOLS FOR THE BLIND OR HANDICAPPED .....	6817
SCHOOLS, CORRESPONDENCE, INCLUDING BRANCH OFFICES & SOLICIT....	6837
SCHOOLS, DANCE .....	6835
SCHOOLS, ELEMENTARY .....	6812
SCHOOLS, KINDERGARTEN .....	6811
SCHOOLS, VOCATIONAL .....	6831
SCIENTIFIC & RESEARCH INSTRUMENTS & ASSOCIATED EQUIP/WHOLE....	5183
SCIENTIFIC INSTRUMENT REPAIR, EXCEPT ELECTRIC.....	6499
SCIENTIFIC MEMBERSHIP ASSOCIATION .....	6932
SCIENTIFIC RESEARCH INSTITUTION OR ASSOC, NONPROFIT.....	6541

SCORE BOARDS, ELECTRIC/MFG .....	3997
SCOURING COMPOUNDS/MFG .....	2841
SCOURING MACHINES, TANNERY EQUIPMENT/MFG .....	3425
SCOURING PADS, SOAP IMPREGNATED/MFG .....	3281
SCRAP AND JUNK, GEN LINE/WHSLE .....	5193
SCRAP, IRON & STEEL/WHSLE .....	5193
SCRAP, NONFERROUS METALS/WHSLE .....	5193
SCRAP, RUBBER/WHSLE .....	5193
SCREEN PRINTING OF COTTON BROAD WOVEN FABRICS/MFG.....	2230
SCREEN PRINTING OF MAN-MDE FIBR & SILK BROAD WOVN FA/MFG.....	2230
SCREEN PROCESS PRINTING EXCEPT ON TEXTILES/MFG.....	2741
SCREENING & SIFTING MACHINES FOR GENERAL INDUSTRIAL USE/MFG...	3426
SCREENS, DOOR & WINDOW, METAL FRAME/MFG .....	3494
SCREENS, DOOR & WINDOW, WOOD/MFG .....	2431
SCREENS PRIVACY WOOD/MFG .....	2511
SCREENS, PROJECTION/MFG .....	3560
SCREENS, TEXTILE PRINTING/MFG .....	3943
SCREW MACHINE PRODUCTS & BOLTS, NUTS, SCREWS & WASHERS/MFG....	3495
SEAFOOD MARKETS/RETAIL .....	5422
SEAFOODS, CANNED/WHSLE .....	5149
SEAFOODS, CANNING AND CURING/MFG .....	2131
SEAFOODS, FRESH OR FROZEN/RETAIL .....	5422
SEAFOODS, FRESH, NOT CANNED OR FROZEN PACKAGED/WHSLE.....	5145
SEAFOODS, FRESH, QUICK FROZEN, & COLD PACK, PACKAGED/MFG.....	2136
SEAMSTRESSES .....	6299
SEALING COMPOUNDS, FOR PIPE THREADS & JOINTS/MFG.....	2899
SEARCHLIGHT ADVERTISING .....	6313
SEAS AND OCEANS .....	9340
SEASONINGS, PREPARED SAUCES, VEGTBLE EXCPT TOMATO/MFG.....	2135
SEAT BELTS & SEAT COVERS/WHSLE .....	5112
SEAT COVERS AND TOPS, AUTOMOBILE, INSTALLATION & REPAIR.....	6414
SEAT COVERS, AUTOMOBILE, NOT MADE IN WEAVING MILLS/MFG.....	2399
SEAT COVERS, RATTAN/MFG .....	2499
SEATS, AUTOMOBILE/MFG .....	2530
SEATS, AUTOMOBILE & AIRCRAFT/MFG .....	2530
SEATS, FOR PUBLIC CONVEYANCES/MFG .....	2530
SEATS, FOR TOILET, REGARDING OF MATERIAL/MFG.....	2499
SEAWEEDES, GATHERING OF .....	8419
SECONDARY SCHOOLS, HIGH SCHOOL .....	6814
SECONDARY SCHOOLS, JUNIOR HIGH SCHOOL .....	6813
SECONDARY SMELTING & REFINING OF NONFERROUS METLS & ALLOYS/MFG	3340
SECONDHAND AUTOMOTIVE ACCESSORY & PARTS DEALERS/RETAIL.....	5935
SECONDHAND BOOK AND MAGAZINE STORES/RETAIL.....	5934
SECONDHAND CLOTHING AND SHOE STORES/RETAIL.....	5932
SECONDHAND FURNITURE STORES/RETAIL .....	5933
SECONDHAND MERCHANDISE, GENERAL/RETAIL .....	5936
SECONDHAND TIRE DEALERS/RETAIL .....	5935
SECRETARIAL SERVICE .....	6333
SECURITY AND COMMODITY ALLIED SERVICES .....	6134

SECURITY BROKERS, DEALERS, AND FLOTATION SERVICES.....	6131
SECURITY EXCHANGES .....	6133
SECURITY TRADERS .....	6131
SECURITY UNDERWRITERS .....	6131
SEDIMENTATION MACHINERY, MINERAL/MFG .....	3423
SEEDS, FLOWER AND VEGETABLE, GROWING OF .....	8179
SEEDS, BULBS, NURSERY STOCK/RET .....	5969
SEEDS, FIELD, GARDEN & FLOWER/WHSE .....	5199
SELF-RISING FLOUR, MADE FROM PURCHASED FLOUR/MFG.....	2145
SELF-SERVICE DRY CLEANERS AND/OR LAUNDRIES.....	6216
SELF-SERVICE LAUNDRIES AND/OR DRY CLEANERS.....	6216
SELLING ORGANIZATIONS, DIRECT, HEADQRTS OF DOOR TO DOOR/RET...	5350
SEMINARS, BELOW UNIVERSITY GRADE .....	6816
SEMINARIES, THEOLOGICAL .....	6823
SEPTIC TANK AND CESSPOOL MAINTENANCE .....	6345
SEPTIC TANKS, CONCRETE/MFG .....	3262
SEPTIC TANKS, STEEL PLATE/MFG .....	3494
SERPENTINE QUARRYING, CRUSHED & BROKEN .....	8542
SERPENTINE QUARRYING, DIMENSION .....	8541
SERUMS/MFG .....	2831
SERVICE APPAREL, WASHABLE, HOSPITAL, BARBER ETC MENS/MFG.....	2312
SERVICE STATIONS WITH OR WITHOUT MINOR REPAIR SERVICE/RTL.....	5530
SEWAGE COMPANY OFFICE .....	4846
SEWAGE PIPELINE RIGHT-OF-WAY .....	4841
SEWAGE PRESSURE CONTROL STATION .....	4844
SEWAGE SLUDGE DRYING BED .....	4843
SEWAGE TREATMENT PLANT .....	4842
SEWER AND CESSPOOL MAINTENANCE .....	6345
SEWER CONSTRUCTION/GENERAL CONTRACTOR .....	6614
SEWER PIPE & PITTINGS, CLAY/MFG .....	3249
SEWER PIPE, CLAY/WHSE .....	5198
SEWER PIPE, CONCRETE/MFG .....	3262
SEWING ACCESSORIES/WHSE .....	5131
SEWING MACHINE CABINETS & CASES, WOOD/MFG .....	2511
SEWING MACHINE REPAIR SHOPS .....	6499
SEWING MACHINE STORES/RETAIL .....	5724
SEWING MACHINES & ATTACHMENTS, DOMESTIC & INDUSTRIAL/MFG.....	3433
SEWING MACHINES, HOUSEHOLD, ELECTRIC/WHSE.....	5162
SEWING MACHINES, INDUSTRIAL, WHSE .....	5181
SEWING THREAD/WHSE .....	5131
SEWING THREAD, COTTON, SILK & MAN-MADE FIBER/MFG.....	2250
SHADES, LAMP & CANDLE, EXCEPT GLASS & METAL/MFG.....	3994
SHADES, LAMP, GLASS/MFG .....	3229
SHADES, LAMP, METAL/MFG .....	3434
SHADES, WINDOW/MFG .....	2591
SHAKES, HAND SPLIT SHINGLES/MFG .....	2429
SHALE, EXPANDED/MFG .....	3284
SHAPING TOOLS, MACHINE TOOL ACCESSORIES/MFG.....	3424
SHARPENING STONE QUARRYING .....	8549

SHEARS, BARBERS, MANICURE, PEDICURE, ETC, HAND/MFG.....	3492
SHEARS, HEDGE/MFG .....	3492
SHEARS, METAL CUTTING, HAND/MFG .....	3492
SHEEP/WHSLE .....	5156
SHEEP FARMS .....	8149
SHEEP SHEARS, POWER/MFG .....	3422
SHEET METAL WORK/MFG .....	3494
SHEET METAL WORK, EXCEPT FOR PLUMBING, HEATING, ETC/CONTR.....	6626
SHEET METALWORKING MACHINES/MFG .....	3424
SHEET MUSIC/WHSLE .....	5199
SHEET MUSIC STORES/RETAIL .....	5733
SHEET, ASBESTOS CEMENT, FLAT OR CORRUGATED/MFG.....	3282
SHEETS, GLAVANIZED OR OTHER COATED/WHSLE .....	5191
SHEETS, PLASTIC/MFG .....	2821
SHELLAC/WHSLE .....	5122
SHELLFISH FISHERY, INCLUDES DOCKS, ETC BUT EX CANNING PLANT...	8412
SHELVING, LOCKERS, PARTITIONS, OFFICE AND STORE FXTRS/MFG.....	2540
SHINGLE MILLS/MFG .....	2429
SHINGLES, ASBESTOS, ASPHALT OR WOOD/WHSLE .....	5198
SHINGLES, ASBESTOS CEMENT/MFG .....	3282
SHINGLES, ASPHALT OR TAR SATURATED FELT/MFG.....	2922
SHIP BOILER & TANK CLEANING & REPAIR, CONTRACTORS.....	6499
SHIP BUILDING & REPAIRING/MFG .....	3446
SHIP CREW AGENCIES .....	6362
SHIP JOINERY/CONTRACTORS .....	6625
SHIP PAINTING/CONTRACTOR .....	6622
SHIP SALVAGING .....	4416
SHIP SCALING, CONTRACTORS .....	6499
SHIPPING BAGS OR SACKS, MADE FROM PURCHASED MATERIALS/MFG.....	2643
SHIPPING BARRELS, METAL, LIGHT & HEAVY TYPES/MFG.....	3499
SHIPPING CASES & DRUMS, WOOD, WIREBOUND/MFG.....	2440
SHIPPING CASES, WOOD, NAILED OR LOCK CORNER/MFG.....	2440
SHIRTS, CUSTOM MADE/RET .....	5670
SHOE ACCESSORIES/WHSLE .....	5133
SHOE MANUFACTURING & REPAIRING MACHINERY/WHSLE.....	5181
SHOE REPAIR EQUIPMENT & MATERIALS, HEELS, SOLES, ETC/WSL.....	5184
SHOE REPAIR SHOPS .....	6254
SHOE SHINE PARLORS .....	6255
SHOE SOLES & SOLING STRIPS, PLASTIC/MFG .....	3140
SHOE SOLES & SOLING STRIPS, RUBBER COMPOSITION & FIBER/MFG....	3190
SHOE SOLES, EXCPT RUBBER, COMPOSITION, PLSTIC & FIBR/MFG.....	2363
SHOE STORES, ALL TYPES, MENS, WOMENS, OR CHILDREN/RETAIL.....	5660
SHOE STORES, SECONDHAND/RETAIL .....	5932
SHOES/RETAIL .....	5660
SHOES/WHSLE .....	5133
SHOES, EXCPT HOUSE SLIPPRS, RUBBR & VULCANZED RUBBER/MFG.....	2364
SHOES, EXTENSION, ORTHOPEDIC/MFG .....	3542
SHOES, RUBBER OR RUBBER SOLED FABRIC/MFG .....	3120
SHOES, WOODEN/MFG .....	2364



SHOOK, BOX/MFG .....	2440
SHOOTING CLUBS .....	7453
SHOOTING GALLERIES .....	7399
SHOPPING CENTERS .....	5310
SHOPPING NEWS SERVICE .....	6319
SHOPPING SERVICE .....	6299
SHORTENING, COMPOUND & VEGETABLE/MFG .....	2196
SHOVELS, POWER/MFG .....	3423
SHOWCASES, EXCEPT REFRIGERATED, METAL/MFG .....	2540
SHOWCASES, EXCEPT REFRIGERATED, WOOD/MFG .....	2540
SHOWCASES, REFRIGERATED/MFG .....	3428
SHOWER DOORS, GLASS, FROM PURCHASED GLASS/MFG.....	3210
SHOWER STALLS, METAL/MFG .....	3493
SHRINERS LODGES .....	6942
SIDING, ASBESTOS CEMENT/MFG .....	3282
SIDING, INSULTING, IMPREGNTED/MADE FRM PRCHSD NATRL/MFG.....	2922
SIDING, PRESSED LUMBER/MFG .....	2421
SIDING, SHEET METAL/MFG .....	3494
SIDING, SHEET METAL/WHSLE .....	5191
SIFTING AND SCREENING MACHINES, FOR GENRL INDUSTRL USE/MFG....	3426
SIGHTING & FIRE CONTROL EQUIPMENT, ORDNANCEE/MFG.....	3414
SIGHTS, TELESCOPIC MADE IN OPTICAL PLANTS/MFG.....	3530
SIGHTSEEING AIRPLANE SERVICE .....	4316
SIGHTSEEING BUSES .....	4215
SIGN PAINTING & LETTERING SHOPS .....	6399
SIGNALING APPARATUS, ELECTRIC/MFG .....	3436
SIGNALING EQUIPMENT, ELECTRICAL/WHSLE .....	5161
SIGNALING TRANSFORMERS, ELECTRIC/MFG .....	3431
SIGNALS, DIRECTIONAL, MOTOR VEHICLE/MFG .....	3445
SIGNALS, RAILWAY, HIGHWAY & TRAFFIC/ELECTRIC/MFG.....	3436
SIGNBOARDS, WOOD/MFG .....	2499
SIGNS AND ADVERTISING DISPLAYS, NEON AND OTHER TYPES/MFG.....	3997
SIGNS, PORCELAIN ENAMELED/MFG .....	3496
SILICA MINING .....	8543
SILICON CARBIDE ABRASIVES/MFG .....	3281
SILICONES/MFG .....	2821
SILK SCREEN DESIGNING, FOR PRINTING PURPOSES.....	6399
SILK SCREEN PRINTING, ON GLASS, METAL, PLASTIC & PAPER/MFG....	2741
SILK YARNS/WHSLE .....	5199
SILK, RAW/WHSLE .....	5159
SILO CONSTRUCTION/GENRL CONTR .....	6614
SILOS, METAL/MFG .....	3494
SILOS, PREFABRICATED CONCRETE/MFG .....	3262
SILVER COMPOUNDS, INORGANIC/MFG .....	2810
SILVER ORE MINING .....	8514
SILVER REFINING, PRIMARY/MFG .....	3339
SILVER SMELTING & REFINING, SECONDARY/MFG .....	3340
SILVERSMITHING/MFG .....	3914
SILVERWARE & PLATED WARE/WHSLE .....	5199

SILVERWARE/RET .....	5970
SILVERWARE, NICKEL SILVER, SILVER PLATED, SLID SLV/MFG.....	3914
SING FAMILY DWELING-ATTACHED TO NONRESIDENTIAL USE-COM-ID.....	1113
SING FAMILY DWELING-ATTACHED-ONE OR MORE SED, EACH SEP PCL....	1112
SING FAMILY DWELING-DETACHED-W/W GARAGE ON ONE PARCEL.....	1111
SING FAMILY DWELING-MOBILE HOME ON PARCEL ALONE.....	1116
SING FAMILY DWELING-MBLE HOME ON SAME PARCEL AS NONRES USE....	1115
SING FAMILY DWELING-MBLE HOME ON SAME PARCEL AS RES USE.....	1114
SINGLE FAMILY HOUSING UNIT, DETACHED .....	1111
SINK TOPS PLASTIC/MFG .....	2540
SINKS, ENAMELED IRON, CAST IRON, & PRESSED METAL/MFG.....	3493
SINKS, VITREOUS CHINA/MFG .....	3251
SIRUP, CANE, MADE FROM SUGAR CANE/MFG .....	2160
SIRUP, CORN UNMIXED/MFG .....	2146
SIRUPS, FLAVORING/MFG .....	2189
SIRUPS, PHARMACEUTICAL/MFG .....	2833
SIRUPS, SWEETENING, HONEY, MAPLE SIRUP, SORGHUM SIRUP/MFG....	2199
SIZES, ARTISTS, GOLD & BRONZE/MFG .....	3942
SKATING RINK OPERATION, ICE .....	7414
SKATING RINK OPERATION, ROLLER .....	7415
SKEET OR TRAP SHOOTING .....	7453
SKIMBOARD, SURFBOARD, AND RELATED MFG .....	3935
SKI RESORT .....	7514
SKI SUITS WOMENS, MISSES & JUNIORS/MFG .....	2313
SKI SUITS, MENS/MFG .....	2311
SKIING EQUIPMENT/RET .....	5951
SKIING FACILITIES .....	7418
SKILLED NURSING .....	6516
SKINS, RAW/WHSLE .....	5153
SKIS AND SKIING EQUIPMENT, EXCEPT APPAREL/MFG.....	3934
SLACKS, GIRSL & CHILDRENS/MFG .....	2313
SLACKS, SEPARATE, MENS, YOUTHS, & BOYS/MFG.....	2312
SLACKS, WHASABLE, MENS/MFG .....	2312
SLACKS, WOMENS, MISSES, AND JUNIORS/MFG .....	2313
SLAG DUMP .....	4857
SLATE QUARRYING, CRUSHED & BROKEN .....	8542
SLATE QUARRYING, DIMENSION .....	8541
SLAUGHTER HOUSE/MFG .....	2111
SLICING MACHINES, FRUIT & VEGETABLE, COMMERCIAL TYPES/MFG....	3425
SLIDE AND MOVIE PROJECTORS/WHSLE .....	5163
SLIP COVER STORES/RET .....	5713
SLIP COVERS, NOT MADE IN WEAVING MILLS/MFG.....	2392
SLIPPERS, BALLET/MFG .....	2364
SLIPPERS, HOUSE/MFG .....	2364
SLOT MACHINES/MFG .....	3999
SLOT MACHINES/MFG .....	3415
SMALL ARMS AMMUNITION, THIRTY MM & BELOW/MFG.....	3416
SMALL GAME AND POULTRY, DRESSING AND PACKING/MFG.....	2113
SMELTING MACHINERY & EQUIPMENT/WHSLE .....	5181

SMOKE GENERATORS, ORDINANCE/MFG .....	3419
SMOKERS SUPPLIES/WHSLE .....	5199
SMOKING TOBACCO/WHSLE .....	5194
SNUFF/WHSLE .....	5194
SOAP, CHIPS, & POWDER, LAUNDRY/WHSLE .....	5129
SOAP, GRANULATED, LIQUID, CAKE, FLAKED & CHIP/MFG.....	2841
SOAP, TOILET/WHSLE .....	5121
SOAPS, NAPHTENIC ACID/MFG .....	2810
SOAPSTONE QUARRYING .....	8549
SOCIAL ESCORT SERVICE .....	6294
SOCIAL SCIENCE RESEARCH .....	6543
SOD PRODUCTION .....	8173
SODA ASH, NATURAL, MINING .....	8545
SODA FOUNTAINS/RETAIL .....	5812
SODA FOUNTAINS, PARTS & ACCESSORIES/MFG .....	3428
SODA, CAUSTIC/MFG .....	2810
SODIUM COMPOUNDS, NATURAL, EXCEPT COMMON SALT, MINING.....	8545
SOFT DRINK STANDS/RETAIL .....	5812
SOFT DRINKS/WHSLE .....	5149
SOFT DRINKS, BOTTLED OR CANNED/MFG .....	2185
SOFT WATER UNITS AND PARTS, EXCLUDES SERVICING/MFG.....	5723
SOFT WATER UNITS, RENTAL OF .....	5723
SOIL CONDITIONERS/MFG .....	2879
SOLID WASTE TRANSFER STATION .....	4858
SOLUBLE OILS & GREASES/MFG .....	2843
SOLUTIONS, PHARMACEUTICAL/MFG .....	2833
SOLVENT NAPHTHA, FROM COAL TAR DISTILLATION/MFG.....	2810
SOLVENT, DEGREASING/MFG .....	2842
SOLVENTS RECOVERY SERVICE, ON A CONTRACT BASIS.....	6399
SOLVENTS, ORGANIC/MFG .....	2810
SONG WRITERS .....	6599
SORGHUM PRODUCTION, DRY FARM .....	8112
SORGHUM PRODUCTION, IRRIGATED .....	8111
SORORITY, FRATERNITY HOUSES .....	1221
SORTING MACHINES, CARD/MFG .....	3438
SORTING, GRADING OR PACKAGING AGRIC PRODUCTS SERVICES.....	8214
SOYBEAN OIL, CAKE, AND MEAL/MFG .....	2192
SOUND EQUIPMENT, ELECTRONIC/WHSLE .....	5169
SOUND TRUCK ADVERTISING .....	6314
SOUPS, DEHYDRATED/MFG .....	2134
SOUPS, EXCEPT SEAFOOD, CANNED/MFG .....	2132
SOUVENIR CARDS, ENGRAVED/MFG .....	2743
SOUVENIR CARDS, LITHOGRAPHED/MFG .....	2742
SOUVENIR CARDS, PRINTED/MFG .....	2741
SOUVENIR SHOPS/RET .....	5995
SOYBEAN OIL MILLING/MFG .....	2192
SOYBEAN PLASTICS/MFG .....	2821
SOYBEANS PRODUCTION, DRY FARM .....	8112
SOYBEANS PRODUCTION, IRRIGATED .....	8111

SPACE HEATERS, EXCEPT ELECTRIC/MFG .....	3493
SPACE VEHICLE ENGINES AND PARTS/MFG .....	3443
SPACE VEHICLE FRAMES, NOSE CONES, SPACE CAPSULES/MFG.....	3444
SPACE VEHICLES, COMPLETE ASSEMBLYING/MFG .....	3417
SPAGHETTI, VERMICELLI, NOODLES, AND MACARONI, DRY/MFG.....	2198
SPAGHETTI, VERMICELLI, NOODLES, AND MACARONI, DRY/WHSLE.....	5149
SPARK PLUGS, FOR INTERNAL COMBUSTION ENGINES/MFG.....	3439
SPEAKER SYSTEMS/MFG .....	3435
SPEULATIVE BUILDERS .....	6155
SPEEDWAY OPERATION .....	7224
SPICE AND HERB STORES/RET .....	5499
SPICES/WHSLE .....	5149
SPICES, INCLUDING GRINDING/MFG .....	2199
SPINNING MACHINES, METAL/MFG .....	3424
SPINNING MACHINES, TEXTILE/MFG .....	3425
SPONGE RUBBER AND SPONGE RUBBER PRODUCTS/MFG.....	3190
SPONGES, CELLULOSE MADE IN CHEMICAL PLANTS/MFG.....	2821
SPONGES, GATHERING OF MARINE PRODUCTS .....	8419
SPONGES, SCOURING, METALLIC/MFG .....	3281
SPORTING AND ATHLETIC GOODS, INCL UNDERWATER GEAR/MFG.....	3934
SPORTING EVENTS TICKET AGENCIES .....	6991
SPORTING GOODS STORE/RETAIL .....	5951
SPORTING GOODS, EXC CLOTHING, FIREARMS AND AMMUNITION/MFG.....	3934
SPORTING GOODS, INCLUDING FIREARMS, AMMUNITION & BICYCLE/W....	5199
SPORTS APPAREL STORES/RETAIL .....	5699
SPORTS AREAS .....	7222
SPORTS EQUIPMENT RENTAL .....	6394
SPORTS FISHING ACTIVITIES .....	7443
SPRAYERS, HAND, AGRICULTURAL/MFG .....	3422
SPRAYERS, HAND, EXCEPT AGRICULTURAL/MFG .....	3426
SPRAYING MACHINES, AGRICULTURAL MACHINERY/MFG.....	3422
SPREADERS AND FINISHERS, CONTRUCTION EQUIPMENT/MFG.....	3423
SPREADING GROUNDS .....	4874
SPRINKLER EQUIPMENT, AUTOMATIC/WHSLE .....	5189
SPRINKLER SYSTEM INSTALLATION/CNTR .....	6621
SPRINKLER SYSTEMS, FIELD/MFG .....	3499
SPRINKLERS, LAWN/MFG .....	3493
STABLES, RIDING ACADEMY .....	7416
STADIUM, FOOTBALL, BASEBALL, TRACK AND FIELD OR OTHER.....	7221
STAGE LIGHTING EQUIPMENT/MFG .....	3434
STAINED GLASS, MADE FROM PURCHASED GLASS/MFG.....	3229
STAINLESS STELL/MFG .....	3311
STAIRWAYS, MOVING/MFG .....	3423
STAMPED, SPUN AND PRESSED METAL PRODUCTS/MFG.....	3496
STAMPS & SUPPLIES FOR COLLECTORS/RETAIL .....	5937
STAMPS, MAIL ORDER/RETAIL .....	5320
STATE BANKS, CMML & INDUST, NOT INSRD, NOT MBR FED RESV SYS...	6111
STATE BANKS, INSURED, MEMBERS FEDERAL RESERVE SYSTEM.....	6111
STATE BANKS, INSURED, NOT MEMBERS FEDERAL RESERVE SYSTEM.....	6111

STATE COURT HOUSES, COURT BUILDINGS .....	6717
STATE CREDIT UNIONS .....	6122
STATE POLICE OFFICES .....	6721
STATE SAVINGS & LOAN ASSOC, INSRD MBRS, FED HOME LOAN BNK S...	6121
STATE SAVINGS & LOAN ASSOC, NT INSRD, MBRS, FED HME LN BK S...	6121
STATE SAVINGS & LOAN ASSOC, NT INS, NT MBR, FED HME LN BK S...	6121
STATIONERY & STATIONERY SUPPLIES/WHSLE .....	5196
STATIONERY ARTICLES, POTTERY/MFG .....	3259
STATIONERY STORES/RET .....	5942
STATIONERY, ENGRAVED/MFG .....	2743
STATIONERY, MADE FROM PURCHASED MATERIALS/MFG.....	2649
STATIONERY, PRINTED/MFG .....	2741
STATISTICAL MACHINES/WHSLE .....	5186
STATISTICAL SERVICES, FOR BUSINESS .....	6597
STATUARY & FACTORY MADE ART GOODS OF CLAY, PLASTER/MFG.....	3255
STATUARY AND FACTORY MADE ART GOODS OF CLAY PLASTER/RETAIL....	5999
STATUARY AND FACTORY MADE ART GOODS OF CLAY PLASTER/WHSLE.....	5199
STATUARY, FACTORY PRODUCTION ONLY/MFG .....	3255
STATUARY, MARBLE/MFG .....	3270
STEAM & HOT WATER VALVES, EXC PLUMBERS BRASS GOODS/MFG.....	3499
STEAM & OTHER PACKING FOR COVERING PIPES & BOILERS.....	3283
STEAM & OTHER PACKING, & PIPE & BOILER COVERINGS/WHSLE.....	5181
STEAM BATHS, COMMERCIAL OPERATIONS .....	6296
STEAM CLEANING OF BUILDING EXTERIORS/CONTR.....	6639
STEAM CONDENSERS/MFG .....	3494
STEAM COOKERS, RESTAURANT TYPE/MFG .....	3428
STEAM ENGINES, EXCEPT LOCOMOTIVES/MFG .....	3421
STEAM HEATING, APPARATUS, DOMESTIC EXCEPT ELETRIC/MFG.....	3493
STEAM PLANTS, GAS & ELECTRIC UTILITY .....	4869
STEAM TURBINES/MFG .....	3421
STEAMSHIP AGENCIES - NOT LOCATED AT TERMINALS.....	4418
STEAMSHIP TICKET OFFICES, NOT OPERATED BY TRANSPORATION C....	4923
STEEL AND IRON FORGINGS/MFG .....	3391
STEEL FOUNDRIES/MFG .....	3323
STEEL PIPE AND TUBES/MFG .....	3315
STEEL ROLLING MACHINERY/MFG .....	3424
STEEL WIRE DRAWING AND STEEL NAILS AND SPIKES/MFG.....	3313
STEEL WORK, ORNAMENTAL/CONTR .....	6631
STEEL WORK, STRUCTURAL/CONTR .....	6631
STEEL WORKS PRDCG STL BARS, RODS, PLTES, SHTS, STL SHPS/MFG...	3311
STENOGRAPHIC SCHOOLS .....	6832
STENOGRAPHIC SERVICE .....	6333
STEREO, HIFI, SOUND SYSTEMS AND PARTS/RETAIL.....	5731
STEROTYPING AND ELECTROTYPING/MFG .....	2783
STITCHING, DECORATIVE & NOVELTY, FOR THE TRADE/MFG.....	2395
STOCK EXCHANGES .....	6133
STOCK FIRE, MARINE, & CASUALTY INSURANCES COMPANIES.....	6141
STOCKYARDS .....	6372
STONE FINISHING OF GRAVESTONES & MONUMENTS/RETAIL.....	5999

STONE, BUILDING/WHSLE .....	5198
STONE, CRUSHED/WHSLE .....	5198
STONE, CUT AND SHAPED/MFG .....	3270
STONE, GROUND, OR OTHERWISE TREATED/MFG .....	3284
STONE, QUARRYING & PROCESSING OF OWN STONE PRODUCTS/MFG.....	3270
STONES, ABRASIVES/MFG .....	3281
STONework, CONSTRUCTION .....	6624
STORAGE AND WAREHOUSING, GENERAL .....	6376
STORAGE AND WAREHOUSING, HOUSEHOLD GOODS .....	6375
STORAGE BATTERIES, INDUSTRIAL/WHSLE .....	5161
STORAGE OF NATURAL GAS .....	4823
STORAGE OTHER THAN COLD STORAGE, FARM PRODUCTS EX STKYRD.....	6371
STORAGE TANKS/WHSLE .....	5191
STORAGE TANKS, GAS UTILITY .....	4823
STORAGE TANKS, WATER UTILITY .....	4834
STORAGE, VEHICLE LONG TERM INCL AUTOS, TRUCKS, & BOATS.....	4603
STORE EQUIPMENT, EXCEPT FURNITURE/WHSLE .....	5181
STORE FIXTURE & EQUIPMENT STORES, SECONDHAND/RETAIL.....	5939
STORE FIXTURES EXCEPT METAL AND WOOD/MFG .....	2599
STORE FIXTURES, METAL/MFG .....	2540
STORE FIXTURES, WOOD/MFG .....	2540
STORE FURNITURE/WHSLE .....	5197
STORES, VACANT .....	9410
STORM DRAIN, LARGE FACILITY .....	4873
STORM WINDOWS AN SASH, METAL OR WOOD/WHSLE.....	5212
STOVES, COMMERCIAL/MFG .....	3428
STOVES, HOUSEHOLD/MFG .....	3433
STRAW GOODS/MFG .....	3999
STREAMS .....	9310
STREET AND AIRPORT CLEANING SERVICES .....	6399
STREET PAVING/GENRL CNTR .....	6614
STREETS AND ROADS, LOCAL, PRIMARILY FOR RESIDENTIAL ACCESS....	4550
STRONTIUM MINERAL MINING .....	8545
STRUCTURAL ASSEMBLIES, PREFABRICATED/WHSLE.....	5198
STRUCTURAL CLAY PRODUCTS/RETAIL .....	5212
STRUCTURAL LUMBER & TIMBER, TREATED/MFG .....	2491
STRUCTURAL SHAPES, IRON & STEEL/WHSLE .....	5191
STRUCTURAL STEEL ERECTION/CONTR .....	6631
STUCCO/MFG .....	3289
STUCCO CONSTRUCTION/CONTRACTOR .....	6627
STUDIOS, PHOTOGRAPHIC, PORTRAIT .....	6221
SUBDIVIDERS & DEVELOPERS OF REAL PROPERTY .....	6154
SUBSTATIONS, GAS, & ELECTRIC UTILITY .....	4869
SUGAR/MFG .....	2160
SUGAR PLANT MACHINERY/MFG .....	3425
SUGAR, RAW/WHSLE .....	5159
SUGAR, REFINED/WHSLE .....	5149
SUITCASES, REGARDLESS OF MATERIAL/MFG .....	2366
SUITS, MENS, YOUTHS, AND BOYS/MFG .....	2311

SULFUR, NATIVE, MINING .....	8545
SUNGLASSES & GOGGLES/MFG .....	3550
SUPERMARKETS/RETAIL GROCERY STORES .....	5410
SURETY INSURANCE COMPANIES .....	6141
SURFACE ACTIVE AGENTS, FINSHG AGNTS, SULFNTD OILS & ASST/MFG..	2843
SURFACING CONCRETE FLOORS/CONTR .....	6627
SURFBOARD, SKIMBOARD, AND RELATED MFG .....	3935
SURGEONS, OFFICES OF .....	6511
SURGICAL APPLIANCES AND SUPPLIES/MFG .....	3542
SURGICAL EQUIPMENT & SUPPLIES/WHSE .....	5183
SURGICAL INSTRUMENTS & APPARATUS/MFG .....	3541
SURPLUS STORES/RETAIL .....	5313
SURVEYING INSTRUMENTS AND ACCESSORIES/MFG .....	3510
SURVEYING SERVICE .....	6531
SWIMMING BEACH, DESIGNATED .....	7431
SWIMMING POOL CONSTRUCTION/GENRL CONTRACTOR.....	6635
SWIMMING POOLS AND SCHOOLS, PUBLIC .....	7432
SWIMMING POOL, INDOOR OR COVERED, NOT PART OF RESIDENTIAL.....	7432
SWIMMING POOL, OUTDOOR, NOT PART OF RESIDENTIAL USE.....	7432
SWITCHBOARDS & PARTS, POWER/MFG .....	3431
SWITCHBOARDS/WHSE .....	5161
SWITCHES, SAFETY/WHSE .....	5161
SYNAGOGUES .....	6911
SYNTHETIC ORGANIC FIBERS, EXCEPT CELLUULOSIC/MFG.....	2824
SYNTHETIC STONES/MFG .....	3289
SYNTHETIC RUBBER VULCANIZABLE ELASTOMERS/MFG.....	2822
SYRUPS, FOUNTAIN/WHSE .....	5144
TABLE & KITCHEN CUTLRY, SLVER, SLVER PLTED, & STNLESS/MFG.....	3914
TABLECLOTHS, NOT MADE IN TEXTILE MILLS/MFG.....	2392
TABLES, BILLIAR, POOL, BAGATELLE, & PING PONG/MFG.....	3934
TABLES, HOUSEHOLD METAL/MFG .....	2514
TABLES, HOUSEHOLD WOOD/MFG .....	2511
TABLES, OFFICE METAL/MFG .....	2522
TABLES, OFFICE WOOD/MFG .....	2521
TABLES, OEPRATING/MFG .....	3541
TABLES, WORK LABORATORY/MFG .....	3510
TABLEWARE, GLASS/MFG .....	3229
TABLEWARE, GLASSWARE OR SILVERWARE STORES/REATIL.....	5714
TABLEWARE, HOUSEHOLD & COMMERCIAL, SEMIVITREOUS/MFG.....	3253
TABLEWARE, HOUSEHOLD & COMMERCIAL, VITREOUS CHINA/MFG.....	3252
TABULATING MACHINES/MFG .....	3427
TACKLE, FISHING, EXCEPT NETS, SEINES, AND LINE/MFG.....	3934
TAILOR SHOP, FOR ALTERATIONS AND REPAIR ONLY.....	6251
TAILORS SUPPLIES/WHSE .....	5184
TAILORS, CUSTOM/RET .....	5670
TALC MINING .....	8549
TALLOW AND GREASE RENDERING/MFG .....	2194
TANK AND BOILER CLEANING SERVICE .....	6499

TANKS AND TANK COMPONENTS/MFG .....	3413
TANK CLEANING, SHIP/CONTR .....	6639
TAPE RECORDERS/REATIL .....	5732
TAPE RECORDERS/WHSLE .....	5163
TAR AND TAR OILS, PRODUCTS OF WOOD DISTILLATION/MFG.....	2860
TAR, PRODUCT OF COAL TAR DISTILLATION/MFG .....	2810
TARPS, CANVAS/MFG .....	2394
TATTOOING PARLORS .....	6295
TAVERNS, DRINKING PLACES .....	5820
TAX CERTIFICATE DEALERS .....	6131
TAX CERTIFICATE SALE & REDEMPTION AGENCIES.....	6112
TAX COLLECTION AGENCIES, COLLECTING FOR CITY, COUNTY, ETC.....	6399
TAX CONSULTATION SERVICE .....	6597
TAX LIENS, HOLDING, BUYING AND SELLING .....	6160
TAXICABS, DEPOTS, AND GARAGES .....	4291
TAXICABS, NEW & USED/WHSLE .....	5111
TAXIDERMISTS .....	6499
TAXPAYERS ASSOCIATIONS .....	6952
TEA/WHSLE .....	5149
TEA ROOMS .....	5812
TEACHERS AGENCIES .....	6362
TECHNICAL WRITERS REPORT PREPARATION .....	6595
TELEGRAPH COMPANY OFFICES .....	4721
TELEGRAPH EQUIPMENT & PARTS, WIRE & WIRELESS/MFG.....	3436
TELEGRAPH MESSAGE CENTERS .....	4721
TELEGRAPH SERVICE, FLORIST .....	6399
TELEGRAPH TRANSMITTING & RECEIVING STATIONS.....	4722
TELEGRAPH, WIRE & RADIO, FACILITIES, ETC .....	4722
TELEPHONE AND TELEGRAPH APPARATUS/MFG .....	3436
TELEPHONE AND TELEGRAPH APPARATUS/WHSLE .....	5161
TELEPHONE ANSWERING SERVICE .....	6335
TELEPHONE COMPANY OFFICES .....	4718
TELEPHONE DIRECTORIES, PRINTING ONLY/MFG .....	2741
TELEPHONE DIRECTORIES, PBLSHING & PRNTING, OR PBG ON/MFG.....	2790
TELEPHONE EQUIPMENT & PARTS, WIRE & WIRELESS/MFG.....	3436
TELEPHONE EXCHANGE STATIONS .....	4711
TELEPHONE RELAY STATIONS .....	4712
TELEVISIONS & RADIO STUDIOS, COMBINED ONLY.....	4751
TELEVISION AND RADIO REPAIR SERVICE .....	6422
TELEVISIONS AND RADIO TRANSMITTING FACILITIES ONLY.....	4752
TELEVISION ANTENNA & GROUND EQUIPMENT/MFG .....	3436
TELEVISION ANTENNA SERVICES .....	6422
TELEVISION BROADCASTING STUDIOS .....	4741
TELEVISION FILM PRODUCTION/MFG .....	3970
TELEVISION RECEIVING TYPE TUBES CATHODE RAY/MFG.....	3437
TELEVISION SET STORES/RET .....	5731
TELEVISION SETS/MFG .....	3435
TELEVISION SETS/WHSLE .....	5162
TELEVISION TRANSMITTING STATIONS & RELAY TOWERS.....	4742



TELEVISION TRANSMITTING APPARATUS, EXCEPT TUBES/MFG.....	3436
TEMPERATURE CONTROLS, AUTOMATIC/MFG .....	3522
TEMPLES, RELIGIOUS .....	6911
TENNIS COURT, INDOOR OR OUTDOOR .....	7413
TENNIS GOODS & EQUIPMENT/RET .....	5951
TENT REPAIR SHOPS .....	6499
TENT SHOPS/RET .....	5999
TENTS, CANVAS/MFG .....	2394
TENTS, CANVAS/RETAIL .....	5951
TENTS, CANVAS/WHSLE .....	5199
TERMINAL OPERATION, WATERFRONT, PASSENGER AND FREIGHT.....	4413
TERMINAL, AIRPORT, FREIGHT .....	4313
TERMINAL, AIRPORT, PASSENGER .....	4312
TERMINAL, AIRPORT, PASSENGER & FREIGHT .....	4314
TERMINAL, BUS PASSENGER, INTERCITY & LOCAL.....	4213
TERMINAL, BUS PASSENGER, INTERCITY ONLY .....	4211
TERMINAL, BUS PASSENGER, LOCAL ONLY .....	4212
TERMINAL, FREIGHT TRUCKING, WITH OR WITHOUT MAINTENANCE.....	4221
TERMINAL, MARINE, COMMERCIAL FISHING .....	4414
TERMINAL, MARINE, FREIGHT .....	4412
TERMINAL, MARINE, PASSENGER .....	4411
TERMINAL, MARINE, PASSENGER & FREIGHT .....	4411
TERMINAL, RAPID RAIL TRANSIT .....	4122
TERMINAL, RAILROAD, FREIGHT .....	4114
TERMINAL, RAILROAD, PASSENGER .....	4113
TERMINAL, RAILROAD, PASSENGER & FREIGHT .....	4115
TERMINAL, TAXICAB .....	4291
TERMITE CONTROL .....	6342
TERNEPLATE/MFG .....	3311
TERNEPLATE/WHSLE .....	5191
TERRA COTTA/WHSLE .....	5198
TERRA COTTA, ARCHITECTURAL, CLAY/MFG .....	3249
TERRAZZO PRODUCTS, PRECAST, THRESHOLDS, FOUNTAINS, ETC/MFG....	3262
TERRAZZO WORK/CONTRACTING SERVICES .....	6624
TESTING AND MEASURING EQUIPMENT, ELECT, EX AUTOMOTIVE/WS.....	5161
TESTING CHAMBERS, FOR TESTING ALTITUDE, TEMP, ORDINANCE/MFG... 3510	
TESTING LABORATORIES, INDEPENDENT .....	6391
TESTING LABORATORIES, NOT MANUFACTURING .....	6391
TESTING MACHINES, ABRASIONS, SHEARING, TORSION ETC/MFG.....	3521
TEXTILE BAGS/MFG .....	2393
TEXTILE FINISHING AGENTS/MFG .....	2843
TEXTILE FINISHING MACHINERY, DYEING, MERCERING, PRNTNG/MFG....	3425
TEXTILE FOLDING & PACKING SERVICES .....	6399
TEXTILE MACHINERY AND EQUIPMENT/WHSLE .....	5181
TEXTILE MACHINERY, SHEARING, BRUSHING, SIZING, ETC/MFG.....	3425
TEXTILE MILLS, BROAD WOVEN, SILK & MAN-MADE FIBER/MFG.....	2210
TEXTILE MILLS, LINEN, JUTE, HEMP & RAMIE/MFG.....	2299
TEXTILE WAREHOUSING .....	6379
TEXTILE WASTE/WHSLE .....	5193

TEXTILES/WHSLE .....	5131
TEXTILES, ASBESTOS/WHSLE .....	5199
TEXTILES, ASBESTOS, EXCEPT PACKING/MFG .....	3282
TEXTILES, BONDED FIBER EXCEPT FELT/MFG .....	2299
THEATER, LEGITIMATE STAGE .....	7214
THEATER, MOTION PICTURE, DRIVE-IN .....	7213
THEATER, MOTION PICTURE, INDOOR .....	7212
THEATRICAL COSTUMES/MFG .....	2389
THEATRICAL SCENERY/MFG .....	3999
THEATRICAL TICKET AGENCIES .....	6991
THEOLOGICAL SEMINARIES .....	6823
THERMOMETERS, ALL TYPES/MFG .....	3521
THERMOPLASTIC COATED PAPER, MADE FROM PURCHASED PAPER/MFG.....	2641
THERMOSTATS/MFG .....	3522
THREADS AND YARNS/MFG .....	2250
THREADS AND YARNS/WHSLE .....	5131
THRASHING SERVICE .....	8213
THRIFT SHOPS, GENERAL SECONDHAND MERCHNDISE/RETAIL.....	5936
TICKET AGENCIES, SPORTING EVENTS .....	6991
TICKET AGENCIES, THEATRICAL .....	6991
TICKET OFFICES, RR, AIR, ETC, NOT OPER BY TRANSPORTAITON C....	4924
TICKET SALES OFFICES, INCLUDES THEATRICAL, SPORTING EVENT.....	6991
TIDAL FLATS .....	9110
TIDELANDS .....	9110
TIES, RAILROAD CROSS BRIDGE & SWITCH, TREATED/MFG.....	2491
TIES, RAILROAD, HEWN/MFG .....	2410
TIES, RAILROAD, SAWED/MFG .....	2421
TILE/WHSLE .....	5198
TILE AND BRICK DEALERS/RETAIL .....	5212
TILE, ACOUSTICAL, MINERAL WOOD/MFG .....	3285
TILE, ASPHALT FLOOR/MFG .....	3282
TILE, BUILDING, PARTITION LOAD BEARING, CHIMNEY, CLAY/MFG.....	3241
TILE, CERAMIC WALL AND FLOOR/RETAIL .....	5212
TILE, CERAMIC WALL & FLOOR, GLAZED & UNGLAZED/MFG.....	3242
TILE, CLAY REFRACTORY/MFG .....	3243
TILE, CORK/MFG .....	2499
TILE, FLOOR COVERING, STORES .....	5712
TILE, FLOOR & WALL, STAMPED METAL/MFG .....	3496
TILE, GYPSUM/MFG .....	3265
TILE, PLASTIC/MFG .....	3140
TILE, PRECAST TERRAZZO OR CONCRETE/MFG .....	3262
TILE, ROOFING & DRAIN CLAY/MFG .....	3249
TILE, RUBBER/MFG .....	3190
TILE, SAND LIME/MFG .....	3289
TILE, SEWER, CLAY/MFG .....	3249
TILE, STRUCTURAL CLAY/MFG .....	3241
TILE, WALL, ENAMELED MASONITE MADE FRM PURCHASED BOARD/MFG....	2649
TIMBER AND TREE PRODUCTS PRODUCTION - MIXED USES.....	8316
TIMBER PRODUCTION, MIXED USES .....	8314

TIMBER PRODUCTION, PREDOMINANTLY FOR PULPWOOD.....	8311
TIMBER PRODUCTION, PREDOMINANTLY FOR SAW LOGS.....	8312
TIMBER PRODUCTION, PREDOMINANTLY FOR VENEER OR PLYWOOD.....	8313
TIMBER PRODUCTS PRODUCTION, PREDOM FOR GUM, EX PINE & BARK....	8319
TIMBER PRODUCTS PRODUCTION, PREDOM FOR PINE GUM.....	8319
TIMBER PRODUCTS, ROUGH/WHSLE .....	5199
TIMBER SEED GATHERING & EXTRACTING .....	8315
TIMBER, STRUCTURAL, TREATED/MFG .....	2491
TIMBERS, MINE, HEWN/MFG .....	2410
TIN & TIN ALLOY BARS, PIPE, RODS, SHEET, ETC/MFG.....	3356
TIN AND TIN BASE METALS, SHAPES, FORMS, ETC/WHSLE.....	5191
TIN CANS, MDE FRM PURCHASED TINPLATE, TERNEPLATE, ETC/MFG....	3491
TIN PLATE/MFG .....	3311
TIN REFINING, PRIMARY/MFG .....	3339
TIN SMELTING & REFINING SECONDARY/MFG .....	3340
TINSEL/MFG .....	3999
TINSMITHING, IN CONNECTION WITH CONSTRUCTION WORK/CONTR.....	6626
TINSMITHING, REPAIR WORK ONLY, OTHER THAN CONSTRUCTION.....	6499
TINTS AND DYES HOUSEHOLD/MFG .....	2899
TIRE AND TUBE REPAIR MATERIALS/WHSLE .....	5113
TIRE RECAPPING AND RETREADING .....	6412
TIRE RECAPPING AND RETREADING SERVICE FOR OTHERS.....	6412
TIRE, AUTOMOBILE, DEALERS, NEW AND RECAP/RET.....	5520
TIRE, AUTOMOBILE, DEALERS, SECONDHAND/RETAIL.....	5935
TIRE, CORD AND FABRIC/MFG .....	2296
TIRES AND INNER TUBES/MFG .....	3110
TIRES AND INNER TUBES/RETAIL .....	5520
TIRES AND TUBES/WHSLE .....	5113
TIRES BATTERIES AND ACCESSORIES, AUTOMOTIVE/RETAIL.....	5520
TISSUES, PAPER, MADE FROM PURCHASED MATERIALS/MFG.....	2647
TITANIUM & TITANIUM ALLOY CASTINGS/MFG .....	3369
TITANIUM & TITANIUM ALLOY RODS, TRIP, TUBING, ETC/MFG.....	3353
TITANIUM ORE MINING .....	8519
TITLE AND TRUST COMPANIES .....	6153
TITLE INSURANCE COMPANIES .....	6141
TOBACCO AND SNUFF, CHEWING AND SMOKING/RETAIL.....	5992
TOBACCO GROWING .....	8119
TOBACCO PIPES, PIPE STEMS, & BITS, EXCEPT HARD RUBBER/MFG....	3999
TOBACCO PRODUCTS, MANUFACTURED/WHSLE .....	5194
TOBACCO STEMMING AND REDRYING/MFG .....	3964
TOBACCO, CHEWING, SMOKING, & SNUFF/MFG .....	3963
TOBOGGANING FACILITIES .....	7418
TOILET ARTICLES/WHSLE .....	5121
TOILET FIXTURES, ENAMELED IRN, CST IRN, & PRESSD METL/MFG.....	3493
TOILET FIXTURES, VITREOUS CHINA/MFG .....	3251
TOILET PREPARATIONS/MFG .....	2844
TOILET PREPARATIONS/RETAIL .....	5999
TOILET SEATS, REGARDLESS OF MATERIAL/MFG .....	2499
TOILETRIES/WHSLE .....	5121

TOMATO PASTE AND TOMATO SAUCE/MFG .....	2133
TOMATO PASTE AND TOMATO SAUCE/WHSLE .....	5149
TOMBSTONES/RETAIL .....	5999
TOMBSTONES/WHSLE .....	5199
TOMBSONES, CUT STONE/MFG .....	3270
TOMBSTONES, PRECAST TERRAZZO OR CONCRETE/MFG.....	3262
TOOL RENTAL .....	6394
TOOL SHARPENING & REPAIR SHOPS .....	6498
TOOLS & ACCESSORIES FOR MACHINES TOOLS/MFG.....	3424
TOOLS, HAND, POWER, DRIVEN/MFG .....	3424
TOOLS, HAND EXCEPT POWER SAWS/MFG .....	3492
TOOLS, AUTOMOTIVE/WHSLE .....	5112
TOOLS, DRILLING, ET FOR WELLS/MFG .....	3423
TOOLS, EDGE WOODWORKING, AUGERS, BITS, COUNTERSINKS/MFG.....	3492
TOOLS, HAND, EXCEPT AUTOMOTIVE & MACHINISTS PRECISION/WS.....	5171
TOOLS, POWER AND HAND/RETAIL .....	5251
TOOTH PASTES & POWDERS/MFG .....	2844
TOOTHBRUSHES/MFG .....	3991
TOOTHBRUSHES/WHSLE .....	5121
TOOTHPICKS, WOOD/MFG .....	2499
TOP SOIL/RET .....	5969
TOPS, JAR, STAMPED METAL/MFG .....	3496
TOPSOIL EXTRACTION, COMMERCIAL CONTRACT SERVICE.....	6614
TORPEDOES AND PARTS, ORDINANCE/MFG .....	3412
TORTILLAS, IN BULK/MFG .....	2199
TOUPEES/MFG .....	3999
TOURIST CABINS .....	1513
TOURIST COURTS .....	1513
TOURIST HOMES .....	1210
TOWBOATS, BUILDING & REPAIRING/MFG .....	3446
TOWEL SUPPLY SERVICE .....	6214
TOWERS, RADIO & TELEVISIOIN/MFG .....	3494
TOWERS, TRANSMISSION/MFG .....	3494
TOWING SERVICE, AUTOMOBILE .....	6419
TOXINS, MFG .....	2831
TOYS/WHSLE .....	5199
TOYS & GAMES EXCEPT DOLLS AND CHILDRENS VEHICLES/MFG.....	3931
TOYS AND GAMES/RETAIL .....	5953
TRACK AND FIELD ATHLETIC EQUIPMENT, EXCEPT APPAREL/MFG.....	3934
TRACTOR REPAIR .....	6499
TRACTOR, FARM, DEALERS/RET .....	5252
TRACTORS, AGRICULTURAL/WHSLE .....	5182
TRACTORS, FARM/MFG .....	3422
TRACTORS, INDUSTRIAL/WHSLE .....	5181
TRACTORS, INDUSTRIAL, FOR USE IN PLNTS, DCKS, & TRMNLIS/MFG....	3423
TRACTORS, TRUCK/WHSLE .....	5111
TRACTORS, TRUCK, HIGHWAY USE/MFG .....	3441
TRADE ASSOCIATIONS .....	6931
TRADE SCHOOLS .....	6831

TRADE UNIONS, LOCAL OR NATIONAL .....	6933
TRADING STAMPS SERVICES .....	6396
TRAFFIC CONSULTANTS .....	6597
TRAFFIC SIGNALS, ELECTRIC/MFG .....	3436
TRAILER PARKS, RESIDENTIAL .....	1400
TRAILER RENTAL .....	6397
TRAILERS FOR FARM TRACTORS/MFG .....	3449
TRAILERS FOR TRUCKS, NEW & USED/WHSLE .....	5111
TRAILERS, EXCEPT HOUSE TRAILERS, FOR PASSENGER CARS/MFG.....	3449
TRAILERS, HOUSE, INCLUDING PARTS/MFG .....	3449
TRAILERS, HOUSE, INCLUDING PARTS/RETAIL .....	5593
TRAILERS, INDUSTRIAL/WHSLE .....	5181
TRAILERS, MOTOR TRUCKS/MFG .....	3441
TRAILERS, PASSENGER, NEW & USED/RETAIL .....	5593
TRAILERS, PASSENGER, NEW & USED/WHSLE .....	5111
TRAINING BASE, MILITARY, NOT RESERVE OR NATIONAL GUARD.....	6751
TRAMPOLINE PITS, COMMERCIAL .....	7399
TRANSFERS, DECALOMANIA & DRY/MFG .....	2742
TRANSFORMERS, ELECTRIC/WHSLE .....	5161
TRANSFORMERS, ELECTRIC POWER/MFG .....	3431
TRANSFORMERS, ELECTRONIC TYPES/MFG .....	3437
TRANSFORMERS, INSTRUMENT, PORTABLE/MFG .....	3431
TRANSIENT APARTMENTS RENTED BY DAY OR WEEK.....	1515
TRANSISTORS/MFG .....	3437
TRANSULATION SERVICES .....	6399
TRANSMISSION EQUIPMENT, ELECTRICAL/WHSLE .....	5161
TRANSMISSION TOWERS/MFG .....	3494
TRANSMISSION REPAIR, AUTOMOBILE .....	6411
TRANSMISSIONS, MOTOR VEHICLE/MFG .....	3445
TRANSPORTATION EQUIPMENT & SUPPLIES, EX MOTOR VEHICLE/WS.....	5185
TRANSPORTATION TICKET OFFICE, MAINTAINED BY TRAVEL SERVICE....	4923
TRAPS, ANIMAL, IRON & STEEL, EXCEPT WIRE/MFG.....	3492
TRAPS, ANIMAL, MADE FROM PURCHASED WIRE/MFG.....	3498
TRAVEL ARRANGING SERVICE .....	4923
TRAVELERS AID ORGANIZATION .....	6920
TRAVERTINE QUARRYING, CRUSHED & BROKEN .....	8542
TRAVERTINE QUARRYING, DIMENSION .....	8541
TREATMENT PLANT, SEWAGE .....	4842
TREE CROPS, EXCEPT CITRUS, AVOCADO, AND NUT CROPS.....	8136
TREE FARMS, CROP TREES ONLY .....	8191
TREE NUT, EIDBLE, PICKING, CONTRACT .....	8219
TREE PLANTING, PURNING, BRACING, SPRAYING, & SURGERY.....	8292
TREES AND VINES - ABANDON .....	8192
TRIMMING OF GRAIN, IN CONNECTION WITH AGRICULTURE.....	8219
TRIMMINGS FOR CANES, UMBRELLAS, ETC, PRECIOUS METAL/MFG.....	3911
TRIMMINGS, FABRIC, AUTOMOBILE, FURNITURE, COAT, ETC/MFG.....	2396
TROPHIES, METAL, EXCEPT SILVER, NICKEL, SILVER, PEWTER/MFG....	3499
TROPHIES, SILVER NICKEL SILVER, PEWTER & PLATED/MFG.....	3914
TROPHY SUPPLIES/RETAIL .....	5946

TROUT FARMS .....	8421
TRUCK CROPS INCLUDING VEGETABLES, BERRIES, MELONS.....	8120
TRUCK RENTAL WITH DRIVERS .....	4299
TRUCK RENTAL, WITHOUT DRIVER .....	6397
TRUCK TIRES & TUBES/WHSLE .....	5113
TRUCK TRACTORS/WHSLE .....	5111
TRUCK TRACTORS FOR HIGHWAY USE/MFG .....	3441
TRUCK TRAILERS, FOR MOTOR TRUCKS/MFG .....	3441
TRUCK TRILERS, FOR USE IN PLNTS, DPOTS, DOKS, & TERM/MFG.....	3423
TRUCK TRAILERS, NEW & USED/WHSLE .....	5111
TRUCKING TERMINALS, FREIGHT, WITH OR WITHOUT MAINTENANCE F....	4221
TRUCKS, INDUSTRIAL/WHSLE .....	5181
TRUCKS, NEW & USED/WHSLE .....	5111
TRUCKS, NEW ONLY OR NEW AND USED/RETAIL .....	5514
TRUCKS, USED ONLY/RET .....	5515
TRUST COMPANIES, NATIONAL, INSURED, NOT MEMBERS FRS.....	6111
TRUST COMPANIES, NATIONAL MEMBERS FRS .....	6111
TRUST COMPANIES, NONDEPOSIT STATE, MEMBERS FRS, INS OR NO.....	6111
TRUST COMPANIES, NONDEPOSIT, STATE, NONINSURED.....	6111
TRUST COMPANIES, STATE, NONINSURED, NOT MEMBERS FRS.....	6111
TRUST COMPANIES, STATE, INSURED, NOT MEMBERS FRS.....	6111
TRUST COMPANIES, STATE, MEMBERS FRS .....	6111
TRUSTS, EXCEPT EDUCATIONAL, RELIGIOUS, & CHARITABLE, MNGMEN...	6160
TRUSTS, CHARITABLE, MANAGEMENT OF .....	6160
TRUSTS, EDUCATIONAL, MANAGEMENT OF .....	6160
TRUSTS, PERSONAL INVESTMENT, MANAGEMENT OF.....	6160
TRUSTS, RELIGIOUS, MANAGEMENT OF .....	6160
TUBES, INNER, AIRPLANE, AUTOMOBILE, BICYCLE, ETC/MFG.....	3110
TUGBOAT FACILITIES .....	4415
TUNERS, FM & AM/MFG .....	3435
TUNG OIL/MFG .....	2193
TUNING OF PIANOS AND ORGANS .....	6499
TURBINE GENERATOR SET UNITS, COMPLETE, STEAM, GAS, ETC/MFG....	3421
TURKEY FARMS .....	8152
TURKEY RAISING FOR MEAT AND RELATED PRODUCTS ONLY.....	8152
TURKEYS, KILLING, DRESSING & PACKING FOR SHSLE TRADE/MFG.....	2113
TURKISH BATHS .....	6296
TURPENTINE/WHSLE .....	5129
TURPENTINE, PRODUCED BY DISLLTION OF PINE GUM OR PN/MFG.....	2860
TUTORING SCHOOLS .....	6839
TWINE/MFG .....	2299
TWO-WAY RADIO SERVICE AND REPAIR SHOPS .....	6424
TWO FAMILY DWELLING DUPLEX ATTACHED TO SFD ON SEP PARCEL.....	1122
TWO FAMILY DWELLING DUPLEX ATTACHED TO NONRESIDENTIAL USE.....	1123
TWO FAMILY DWELLING DUPLEX DETACHED ON SEPARATE PARCEL.....	1121
TYPE, RUBBER/MFG .....	3190
TYPESETTING, ADVERTISEMENT, COMPOSITION HAND OR MACH/MFG.....	2781
TYPESETTING MACHINES, INTERTYPES, LINOTYPES, ETC/MFG.....	3425
TYPEWRITER REPAIR SERVICE .....	6499

TYPEWRITER STORES/RETAIL .....	5743
TYPEWRITERS/WHSLE .....	5186
TYPEWRITERS & PARTS/MFG .....	3427
TYPING SERVICE .....	6339
U-DRIVE AUTOMOBILE RENTAL .....	6397
ULTRA VIOLET LAMPS & EQUIPMENT/MFG .....	3434
UMBRELLA REAPIR SHOPS .....	6499
UMBRELLA STORES/RETAIL .....	5699
UMBRELLAS, PARASOLS, AND CANES/MFG .....	3998
UNDERTAKERS EQUIPMENT & SUPPLIES/WHSLE .....	5184
UNDERTAKERS GOODS & SUPPLIES/MFG .....	3995
UNDERWEAR, MENS, YOUTHS & BOYS/MFG .....	2312
UNDERWEAR, WOMENS, MISSES, CHILDRENS & INFANTS/MFG.....	2314
UNDERWRITERS, SECURITY .....	6131
UNIFORM STORES/RETAIL .....	5691
UNIFORM RENTAL .....	6214
UNIFORM SUPPLY SERVICE .....	6214
UNIFORMS, ATHLETIC & GYMNASIUM, MENS & BOYS/MFG.....	2312
UNIFORMS, EXCEPT NURSES & MAIDS, WOMENS & MISSES/MFG.....	2313
UNIFORMS, MENS, MILITARY, POLICEMENS, ETC/MFG.....	2311
UNION HALLS .....	6933
UNION WELFARE, BENEFIT, & HEALTH FUNDS .....	6141
UNITED FUND ORGANIZATION .....	6962
UNIVERSITIES .....	6821
UNIVERSITY CLUBS .....	6941
UPHOLSTERERS EQUIPMENT & SUPPLIES/WHSLE .....	5184
UPHOLSTERY AND FURNITURE REPAIR .....	6494
UPHOLSTERY FABRICS/WHSLE .....	5131
UPHOLSTERY FABRICS, COTTON/MFG .....	2210
UPHOLSTERY FABRICS, MAN-MADE FIBER & SILK/MFG.....	2210
UPHOLSTERY FABRICS, WOOL/MFG .....	2210
UPHOLSTERY LEATHER/MFG .....	2361
UPHOLSTERY MATERIALS STORES/RET .....	5713
UPHOLSTERY PADDING AND FILLING/MFG .....	2293
UPHOLSTERY REPAIR, AUTOMOBILE .....	6414
URANIUM ORE MINING .....	8519
URBAN AND REGIONAL PLANNING SERVICES .....	6534
URINALS, ENAMELED IRON, CAST IRON & PRESSED METAL/MFG.....	3493
URINALS, RUBBER/MFG .....	3190
URINALS, VITREOUS CHINA/MFG .....	3251
US CUSTOMS INSPECTION OFFICES .....	6729
US IMMIGRATION SERVICE OFFICES .....	6729
US MARSHALLS OFFICES .....	6721
USED CARS/RETAIL .....	5512
UTENSILS, CAST ALUMINUM/MFG .....	3361
UTILITY LINE TREE TRIMMING SERVICE .....	8291
VACCINES/MFG .....	2831

VACUUM BOTTLES & JUGS/MFG .....	3492
VACUUM CLEANER STORES/RETAIL .....	5721
VACUUM CLEANERS & SWEEPERS, ELECTRIC, HOUSHOLD/MFG.....	3433
VACUUM CLEANERS & SWEEPERS, ELECTRIC, INDUSTRIAL/MFG.....	3428
VACUUM CLEANERS, HOUSEHOLD/WHSLE .....	5162
VALVES AND FITTINGS, EXCEPT PLUMBERS/WHSLE.....	5181
VALVES, PLUMBERS/WHSLE .....	5172
VARIETY STORES, LIMITED PRICE/RET .....	5330
VAT DYEING OF COTTON BROAD WOVEN FABRICS/MFG.....	2230
VAT DYEING OF MAN-MADE FIBER & SILK BROAD WOVEN FABRIC/MFG....	2230
VAULTS, EXCEPT GRAVE VAULTS, IRON & STEEL/MFG.....	3499
VAULTS, GRAVE, CONCRETE & PRECAST TERRAZZO/MFG.....	3262
VAULTS, GRAVE, METAL/MFG .....	3995
VEGETABLE & FRUIT STANDS/RET .....	5430
VEGETABLE CONTRACT SORTING, GRADING OR PACKAGING SERVICE.....	8214
VEGETABLE COOKING AND SALAD OILS/MFG .....	2196
VEGETABLE COOKING AND SALAD OILS/WHSLE .....	5149
VEGETABLE JUICES, CANNED, BOTTLED, AND BULK/MFG.....	2133
VEGETABLE JUICES, CANNED, BOTTLED, AND BULK/WHSLE.....	5149
VEGETABLE MARKETS/RET .....	5430
VEGETABLE OIL MILLING EXCEPT COTTONSEED AND SOYBEAN/MFG.....	2193
VEGETABLE PICKING, CONTRACT .....	8219
VEGETABLE PRODUCTION .....	8120
VEGETABLE SAUCES, EXCEPT TOMATO/MFG .....	2135
VEGETABLE TALLOW/MFG .....	2193
VEGETABLES, CANNED/MFG .....	2133
VEGETABLES, CANNED/WHSLE .....	5149
VEGETABLES, DRIED & DEHYDRATED/MFG .....	2134
VEGETABLES, DRY AND DEHYDRATED/WHSLE .....	5149
VEGETABLES, FRESH/RETAIL .....	5430
VEGETABLES, FRESH/WHSLE .....	5147
VEGETABLES, PICKLED & BRINED/MFG .....	2135
VEGETABLES, PICKLED AND BRINED/WHSLE .....	5149
VEGETABLES, QUICK FROZEN & COLD PACK, FROZEN/MFG.....	2137
VEGETABLES, QUICK FROZEN & COLD PACK/RETAIL.....	5492
VEGETABLES, QUICK FROZEN & COLD PACK/WHSLE.....	5149
VEGETABLES, SULPHURED/MFG .....	2134
VEHICLE STORAGE, LONG TERM INCL AUTOS, TRUCKS, & BOATS.....	4603
VELVETS, MAN-MADE FIBER & SILK/MFG .....	2210
VENDING MACHINE SALE OF PRODUCTS & SERVICES/RETAIL.....	5340
VENDING MACHINES, COIN OPERATED/WHSLE .....	5181
VENDING MACHINES, RENTAL OF .....	6394
VENEER AND PLYWOODS/MFG .....	2432
VENEER AND PLYWOODS/RETAIL .....	5212
VENETIAN BLIND CLEANING .....	6349
VENETIAN BLIND REPAIR SHOPS .....	6499
VENETIAN BLIND SHOPS/RETAIL .....	5716
VENETIAN BLIND AND SHADES EXCEPT CANVAS/MFG.....	2591
VENETIAN BLIND AND SHADES EXCEPT CANVAS/WHSLE.....	5197



VENTILATING EQUIPMENT & SUPPLIES/WHOLE	5173
VENTILATING EQUIPMENT, FIXTURES & SUPPLIES/RETAIL	5223
VENTILATION CONTRACTING SERVICES	6621
VERMICELLI, NOODLES, MACARONI, AND SPAGHETTI, DRY/MFG	2198
VERMICELLI, NOODLES, MACARONI, AND SPAGHETTI, DRY/WHOLE	5149
VERMICULITE MINING	8549
VETERANS ORGANIZATIONS	6953
VETERINARIAN EQUIPMENT AND SUPPLIES/WHOLE	5183
VETERINARIAN SERVICES, ANIMAL HOSPITAL	8222
VETERINARIAN SERVICE NOT PART OF AN ANIMAL HOSPITAL	8221
VIADUCT CONSTRUCTION/GENERAL CONTR	6614
VINEGAR & CIDER/MFG	2199
VINEYARDS	8137
VINES AND TREES - ABANDON	8192
VISITING NURSE ORGANIZATIONS	6519
VITREOUS CHINA PLUMBING FIXTURES CHINA EARTHWARE FTNGS/MFG	3251
VITREOUS CHINA AND CLAY PLUMBING FIXTURES/RETAIL	5222
VITREOUS CHINA TABLE AND KITCHEN ARTICLES/MFG	3252
VITREOUS CHINA TABLE AND KITCHEN ARTICLES/RETAIL	5714
VITREOUS CHINA TABLE AND KITCHEN ARTICLES/WHOLE	5197
VOCATIONAL COUNSELING SERVICES	6839
VOCATIONAL HIGH SCHOOLS	6831
VOCATIONAL REHABILITATION INSTITUTES	6519
VOCATIONAL SCHOOLS, EXCEPT REHABILITATION OR HIGH SCHOOL	6831
VOLCANIC ASH MINING	8549
VOLCANIC ROCK QUARRYING, LIGHT COLORED, CRUSHED & BROKEN	8542
VOLCANIC ROCK QUARRYING, LIGHT COLORED, DIMENSION	8541
VOLUNTEER FIRE DEPARTMENTS	6952
WALLBOARD/WHOLE	5198
WALLPAPER/MFG	2644
WALLPAPER/WHOLE	5199
WALLPAPER STORES/RET	5230
WAREHOUSING AND STORAGE OF FARM PRODUCTS	6371
WAREHOUSING OF HOUSEHOLD GOODS, WITHOUT LOCAL TRUCKING	6375
WAREHOUSING, COLD STORAGE OR REFRIGERATED, EXCEPT FOOD LOC	6373
WAREHOUSING, GENERAL	6376
WASHING & POLISHING, AUTOMOBILE	6416
WASHING MACHINE, HOUSEHOLD APPLIANCE, REPAIR SHOPS	6426
WASHING MACHINES AND DRIERS/RETAIL	5722
WASHING MACHINES, HOUSEHOLD, ELECTRIC/WHOLE	5162
WASTE AND SCRAP MATERIALS/WHOLE	5193
WASTE DISPOSAL, INDUSTRIAL	4856
WASTE DISPOSAL, MINERAL	4857
WATCH AND CLOCK REPAIR	6493
WATCHING SERVICE, PRIVATE	6393
WATCHES, CLOCKS, CLOCKWORK OPERATED DEVICES AND PARTS/MFG	3570
WATCHES, CLOCKS, CLOCKWORK OPERATED DEVICES AND PARTS/RET	5970
WATCHES, CLOCKS, CLOCKWORK OPERATED DEVICES AND PARTS/WHOLE	5199

WATER AND ELECTRIC UTILITY COMPANY OFFICE .....	4863
WATER CANALS .....	9390
WATER COMPANY OFFICES .....	4837
WATER CONVERSION PLANTS - SALINE .....	4839
WATER CONDITIONERS AND SOFTENERS, HOUSEHOLD TYPE/RETAIL.....	5222
WATER COOLERS, DRINKING, MECHANICAL/WHOLE .....	5173
WATER DISTILLATION PLANTS .....	4832
WATER HEATERS, ELECTRIC/WHOLE .....	5162
WATER HEATERS, EXCEPT ELECTRIC/WHOLE .....	5172
WATER HEATERS, HOUSEHOLD/MFG .....	3433
WATER PURIFICATION EQUIPMENT, MECHANICAL/MFG.....	3428
WATER RECLAMATION .....	4845
WATER SOFTENER SERVICE .....	5723
WATER SOFTENER SERVICE SHOPS .....	5723
WATER SOFTENERS, MECHANICAL/MFG .....	3428
WATER STORAGE, COVERED RESERVOIR, INCL STANDPIPES.....	4834
WATER STORAGE, OPEN RESERVOIRS, INCL STANDPIPES.....	4833
WATER SUPPLY SYSTEMS CONSTRUCTION/GENRL CONTR.....	6614
WATER TAXI TRANSPORTATION AND ASSOCIATED REPAIR FACILITIES....	4415
WATER TREATMENT PLANTS, PURIFICATION .....	4832
WATER UTILITIES OR IRRIGATION COMPANY OFFICE.....	4837
WATER WELL DRILLING/CONTR .....	6628
WATER, BOTTLED/WHOLE .....	5149
WATER, BOTTLED, HOUSE TO HOUSE DISTRIBUTION/RETAIL.....	5493
WATER, DOMESTIC, SUPPLY, PIPELINE RIGHT-OF-WAY.....	4831
WATER, DOMESTIC, SUPPLY, PUMPING STATION .....	4836
WATER, IRRIGATION, TREATMENT PLANT .....	4832
WATER, IRRIGATION, PIPELINE RIGHT-OF-WAY .....	4831
WATERFRONT TERMINAL OPERATION, PASSENGER AND FREIGHT.....	4413
WAX MUSEUMS .....	7112
WAXES FOR WOOD, FABRICATED LEATHER, & OTHER MATERIALS/MFG.....	2842
WAXING MACHINE RENTAL, FLOOR .....	6394
WEATHER STRIPPING/CONTR .....	6639
WEAVING MILLS, COTTON BROAD WOVEN FABRICS/MFG.....	2210
WEAVING MILLS, COTTON, WOOL, SLK, & MANMADE NARROW FABRIC/MFG....	2210
WEAVING MILLS, HAND MADE FIBERS & SILK BROAD WOVEN FABRICS/MFG....	2210
WEAVING MILLS, WOOL BROAD WOVEN FABRICS/MFG.....	2210
WEAVING TEXTILES, MENDING SERVICE .....	6251
WEDDING CHAPELS, PRIVATELY OWNED .....	6299
WEIGHTING MACHINES & APPARATUS/MFG .....	3427
WELCOME WAGON BUSINESS .....	6399
WELDING, AUTOMOBILE .....	6411
WELDING MACHINERY & EQUIPMENT/WHOLE .....	5181
WELDING SHOPS, EXCEPT AUTOMOBILE .....	6492
WELFARE AND CHARITABLE SERVICES .....	6920
WHARF CONSTRUCTION/GENRL CONTR .....	6614
WHEAT/WHOLE .....	5152
WHEAT PRODUCTION, DRY FARM .....	8112
WHEAT PRODUCTION, IRRIGATED .....	8111

WHEEL ALIGNMENT, AUTOMOBILE .....	6411
WHEELS, EXCEPT MOTOR VEHICLE/WHSE .....	5191
WHISKEY WAREHOUSING .....	6379
WHISKEY, BOURBON, RYE, SCOTCH TYPE & CORN/MFG.....	2184
WIG SHOPS/RETAIL .....	5692
WIGS, INCLDNG DOLL WIGS/MFG .....	3999
WILDLIFE PRESERVE, NO HARVESTING .....	9212
WILDLIFE REFUGE, FOREST RESERVE, HARVEST PERMITTED.....	9211
WINDOW AND COOP SCREENS/MFG .....	2592
WINDOW CLEANING SERVICE .....	6341
WINDOW FRAMES, SHEET METAL/WHSE .....	5191
WINDOW GLASS/WHSE .....	5198
WINDOW GLASS, CLEAR & COLORED/MFG .....	3210
EINDOW SCREEN STORES/RETAIL .....	5715
WINDOW SHADE INSTALLATION/CONTR .....	6639
WINDOW SHADE REPAIR SHOPS .....	6499
WINDOW SHADE SHOPS/RETAIL .....	5716
WINDOW SHADES EXCEPT CANVAS/MFG .....	2591
WINDOW SHADES EXCEPT CANVAS/WHSE .....	5197
WINDOWS, LOUVER, ALL METAL OR METAL FRAME/MFG.....	3494
WINDOWS, LOUVER, WOOD/MFG .....	2431
WINDOWS, STORM, METAL/MFG .....	3494
WINDOWS, STORM, WOOD/MFG .....	2431
WINDOWS, STORM, METAL OR WOOD/RETAIL .....	5212
WINE, STILL, SPARKLING, AND ARATIFICIALLY CARBONATED/MFG.....	2183
WINE, STILL, SPARKLING, AND ARATIFICIALLY CARBONATED/WHSE....	5920
WINERIES/MFG .....	2183
WIRE FENCE, GATES, & ACCESSORIES/WHSE .....	5191
WIRE ROPE OR CABLE, NOT INSULATED/WHSE .....	5191
WIRE SCREENING/WHSE .....	5171
WIRE, NONFERROUS, BARE, INSULATED, OR ARMORED/MFG.....	3354
WIRES & CABLES, INTERIOR/WHSE .....	5161
WIRING SUPPLIES/WHSE .....	5161
WOMENS & MENS, APPAREL ACCESSORIES, HOSIERY & LINGERIE/WHSL...	5132
WOMENS, CHILDRENS & INFANTS CLOTHING & ACCESS, EX SHOES/WHSL..	5132
WOMENS CLUBS .....	6943
WOMENS, MENS AND/OR CHILDRENS CLOTHING/RETAIL.....	5650
WOMENS READY TO WEAR CLOTHING/RETAIL .....	5620
WOOD AND COAL DEALERS/RET .....	5981
WOOD AND GUM CHEMICALS/MFG .....	2860
WOOD DISTILLATES, EXCEPT NAVAL STORES/MFG .....	2860
WOOD FLOORING/COUNTR .....	6625
WOOD PRESERVING/MFG .....	2491
WOOD PRODUCTS, CREOSOTED/MFG .....	2491
WOOD PULP/MFG .....	2610
WOOD, PULP OR FUEL/WHSE .....	5199
WOOD, FUEL/RETAIL .....	5981
WOODEN CONTAINERS/MFG .....	2440
WOODENWARE, KITCHEN & HOUSEHOLD/MFG .....	2499

WOODWORK, INTERIOR & ORNAMENTAL, DOORS, SASH, CORNCS/MFG.....	2431
WOODWORKING MACHINERY/WHSLE .....	5181
WOODWORKING MACHINES, MILLING, JOINTING, CARVING, ETC/MFG.....	3425
WOOL AND MOHAIR, RAW/WHSLE .....	5155
WOOL BROAD WOVEN FABRICS/MFG .....	2210
WOOL NARROW WOVEN GOODS/MFG .....	2210
WOOLEN & WORSTED PIECE GOODS/WHSLE .....	5131
WORK PANTS/MFG .....	2312
WORK SHIRTS, MENS, YOUTHS, & BOYS/MFG .....	2312
WORKMENS COMPENSATION INSURANCE COMPANIES, MUTUAL.....	6141
WORKMENS COMPENSATION INSURANCE COMPANIES, STOCK.....	6141
WORMS, RAISING & GATHERING .....	8229
WORSTED & WOOLEN PIECE GOODS/WHSLE .....	5131
WRAPPERS, PRINTED/MFG .....	2741
WRAPPING MACHINES, BREAD, CONFECTIONERY & OTHER FOOD/MFG.....	3425
WRAPPING PAPER & PRODUCTS/WHSLE .....	5196
WRECKING AND DEMOLITION WORK .....	6633
WRECKING YARDS, AUTOMOBILE, FOR SALE OF SECONDHAND PARTS/RE...	5935
WRITERS OF BOOKS, SONGS, ADVERTISING COPY, ETC.....	6599
WRITING INK & FLUIDS/MFG .....	2899
WRITING INK/WHSLE .....	5196
WRITING PAPER & ENVELOPES, MDE FRM PURCHSD MATERIAL/MFG.....	2649
WRITING PAPER/WHSLE .....	5196
WRITING SUPPLIES/RET .....	5942
X RAY APPARATUS & TUBES/MFG .....	3439
X RAY FILM/MFG .....	3560
X RAY LABORATORIES, NOT MFG .....	6514
X RAY MACHINES/WHSLE .....	5183
X RAY PHOTOGRAPHIC EQUIPMENT, EXC X RAY MACHINES & TUBE/MFG...	3560
X RAY PLATES, SENSITIZED/MFG .....	3560
YACHT BROKERS .....	6399
YACHT CLUBS .....	7441
YARD GOODS STORES/RETAIL .....	5391
YARN MILLS/MFG .....	2250
YARN SHOPS, KNITTING/RETAIL .....	5391
YARN, ORGANIC MAN-MADE FIBER EXCEPT CELLULOSIC/MFG.....	2824
YARN, RAYON, MADE IN CHEMICAL PLANTS, PRIMARY PRODUCTS/MFG....	2823
YARN, VISCOSE/MFG .....	2823
YARNS, WHSLE .....	5199
YARNS, FABRIC COVERED RUBBER/MFG .....	2210
YARNS, PLASTIC COATED, MADE FROM PURCHASED YARNS/MFG.....	2295
YARNS, SPECIALTY & NOVELTY/MFG .....	2299
YEAST/MFG .....	2199
YMCA AND YMHA HOTELS, OPEN TO GENERAL PUBLIC.....	1590
YMCA OR YWCA VACATION CAMP .....	7520
YMCA RECREATION AND MEETING FACILITIES .....	6945
YMCA WITH LESS THAN 50% FLOOR AREA FOR TRANSIENT LODGING.....	6945

YMCA WITH MORE THAN 50% FLOOR AREA FOR TRANSIENT LODGING.....	1590
YMCAS, EXCEPT HOTEL UNITS .....	6945
YWCA AND YWHA HOTELS, OPEN TO GENERAL PUBLIC.....	1590
YWCA RECREATION AND MEETING FACILITIES .....	6945
YWCA WITH LESS THAN 50% FLOOR AREA FOR TRANSIENT LODGING.....	1590
YWCAS, EXCEPT HOTEL UNITS .....	6945
YOUTH ORGANIZATIONS .....	6944
ZINC LEAD ORE MINING .....	8513
ZINC SMELTING & REFINING, PRIMARY/MFG .....	3333
ZINC SMELTING & REFINING, SECONDARY/MFG .....	3340
ZIRCONIUM ORE MINING .....	8519
ZOO .....	7124
ZOOLOGICAL GARDENS .....	7124